Boost For Englewood

ENGLEWOOD TIMES

Be Loyal To Home Town

AUBURN PARK MONITOR | GRESHAM MIRROR | SOUTH SIDE SUN

Vol. XXXIII—No. 4 | FRIDAY, SEPTEMBER 12, 1919 | $1.00 PER YEAR

Fall Showing
Manhattan Shirts
C. FRANK BERG
STORE FOR MEN
326 West Sixty-third Street

ANNOUNCING
Our
AUTUMN DISPLAY
of
HATS
For All Occasions
Tuesday and Wednesday,
September 16th and 17th
You Are Urged to Attend
ELEANOR F. HENNESSY
Minnnery
Phone Wentworth 1510 6855 Wentworth Ave.

FREE AIR STATION
6311 HARVARD AVE.
FEDERAL, GOODRICH, GOODYEAR, MASON
CORD AND FABRIC TIRES
15% Discount Sale on Goodrich, Federal, Mason
Vulcanizing, Accessories
Harvard Federal Sales Station
F. E. McKnight—L. J. Page

Just Received
A shipment of the new Grafonolas. Come in and look them over. We are at all times glad to demonstrate our instruments to you, and we sell them on easy payments. We charge no interest.
ENGLEWOOD
Talking Machine Shop
South Side's Exclusive Victrola and Grafonola Store
Five (5) Doors North of 63rd Street
6238 S. Halsted Street Open Evenings

"KEEPS-FRESH"
Try Our Vienna Rolls, Sweet Rolls and
Sandwich Bread for Your Picnics
One Pound Loaves Baked Also
63rd St. & Harvard Ave.
and
IT ALL "KEEPS FRESH"
HOT BREAD HOURLY

Phones Vincennes 3275, Stewart 6998
PAPER HANGING A SPECIALTY
ARTHUR G. ENGEL
Interior and Exterior
Painting and Decorating—General Contracting
I nail up all siding and other minor repairs free with each contract.
I guarantee absolutely the best workmanship and materials.
7349 Union Avenue

THE TIMES 4 MONTHS' TRIAL SUBSCRIPTION 25c

ENGLEWOOD HAPPENINGS

There are 2,120 enrolled in the Englewood High school this year, a very good beginning.

See Barkey's shoe prices.—adv.

Mrs. Phillips of 500 Englewood ave. has had as guest her niece from Kansas City.

The big shoe sale continues at Dahlquist & Son's and will until all are sold.—adv.

Mrs. M. T. Zimmerman has moved to Denver, Colo., and is now at home at 353 Sherman st. in that city.

Dr. W. G. Bradfield of 718 63rd st. has returned from a three weeks' vacation spent in central Illinois.

Wanted—Millinery makers, 6855 Wentworth ave. Phone Wentworth 1510.—(Adv. 10-19.)

The Y. L. M. S. met Monday evening with Mrs. Barry of 6429 Stewart ave.

Miss Frances Van Wie of 330 Normal pkwy. is spending two weeks at Lake Zurich, Wis.

Mrs. J. D. Worden of 350 65th st. returns today from her summer home at Macatowa, Mich.

The Misses White of 441 62nd st. have returned from a summer vacation in De Witt, Ia.

Mr. Lee Gardner of Englewood left Monday evening for Springfield, Ill., where he will remain indefinitely.

Mrs. Jennie Swingler, for many years a resident at 6604 Normal blvd., has moved to 6605 Champlain ave.

Misses Frame, Crissman and Harmon of 248 61st pl. went to Milwaukee on a lake trip Sunday.

Longest established optician and jeweler, Vogelzang, 6739 Halsted St. —Advertisement. tf

Class 22 of the Christian Sunday school held their first meeting of the season with Miss Forest Burgess of 65th st.

Mr. and Mrs. F. C. VanWie and daughter Virginia of 330 Normal pkwy. are enjoying a two weeks' vacation in Canada.

$1 photos, exceptional value. DuLany Studio, 6457 Halsted St. Tel Eng. 7992.—Advertisement. tf

Englewood division of Christian Endeavor will hold a rally at Pilgrim Congregational church Thursday evening, Sept. 18th.

Mr. Fred Krueger returned to La Porte, Ind., Sunday, after a week-end visit with his family at 339 Englewood ave.

Par value paid for Victory Bonds Jenkins & Co., 6217-23 S. Halsted St., National Theatre Bldg. (tf.)

Mr. and Mrs. Wilder and little granddaughter Floy Crocker of Pasadena, Cal., spent last Thursday with Mrs. H. A. Ammen.

Mr. and Mrs. E. N. Frame of 248 61st pl. spent Monday in Valparaiso, Ind., attending a reunion of the Frame family.

Melvin, son of Mr. and Mrs. Emil Olsen, who died at his home, 440 58th st., last week was buried Saturday afternoon at Oakhill cemetery.

Now is the time to have your clothes cleaned and pressed carefully for fall wear. See "Charlie" at the Harvard Cleaners, 343 W. 63rd St. Tel. Went. 1617. (adv. tf.)

Mrs. C. E. Clark and daughters Mrs. Florence Sells and Miss Eleanor Clark of 530 61st pl., have returned from their vacation spent at their cottage at Long Beach, Mich.

Crescent Dining Rooms, 63rd St. and Normal Blvd., upstairs, open every day from 11 a. m. to 7:30 p. m. Home cooking and home style. (adv.)

John E. Foster and William McDonnell will leave tomorrow for New York and a trip through the east combining business with pleasure in the interests of the publishing firm of Foster & McDonnell.

Do you need money? We make 1st and 2nd real estate mortgages at very low rates. Winton & Narten, 6447 Halsted St. (Adv. 10-19)

We are sending out a number of sample copies each week as a kind invitation to you to subscribe for the Times. A postal card, or a telephone call to Wentworth 4731, will bring you the paper regularly weekly.

Beginning Monday, Starkey, at 353 W. 63rd st., Merrick bldg., will serve lunchettes every day, making a specialty of his delicious coffee and home made bakery goods. He will also serve all kinds of hot as well as iced drinks.—adv.

Attention of Our Ministers

Pastors of all churches or anyone authorized, is invited to send us church notices of services, etc. We ask that they be brief and to the point. We prefer that they be renewed weekly giving subject of sermons, etc., but insist that they be not allowed to grow stale, and unless ordered otherwise, we shall remove a notice that has been unchanged for more than a month. We publish all such notices free, and ask that they be sent in no later than Wednesday noon.

Mr. and Mrs. Homer B. Clemmons are moving today from 5322 Calumet ave. to 524 62nd st.

Mrs. H. A. Ammen of 248 61st pl., who has been quite sick the past week is improving.

Rug cleaning and weaving. Phone Wentworth 43. Whitmer & Co.

The Past Matron club of Maple chapter O. E. S. met with Mrs. Lena Yandel of 3410 63rd pl.

Rupture cured. Send postal for booklet. Mulholland, 340 63rd St.—Advertisement. tf

Mr. H. E. Collins of Iowa City, Ia., spent several days this week as a guest of his sister, Mrs. W. H. Clemmons and family.

Mrs. J. G. Burnett, formerly of Englewood, but late of Sullivan, Colo., has moved to Denver, and is now residing at 1420 Clarkson st.

Wall paper and calcimine cleaned by Louis Pfeiffer, 843 W. 63rd st. Phone Went. 2233.—adv.

Dr. and Mrs. G. J. Hagens and Edward, 6517 Stewart ave., returned Saturday from a week's stay at Hamlin Lake, Ludington, Mich.

Mr. and Mrs. R. L. Newman of Spokane, Wash., have just returned from a two weeks' visit spent in Aumsville, Ore.

M. C. Maasberg of 340 W. 63rd St. is now in the moving and expressing business as well as upholstering. Phone Normal 673. (adv.tf.)

The Englewood W. C. T. U. will hold their next social meeting at the home of Mrs. Fisher, 6340 Stewart ave., Thursday afternoon, September 18, at 2 o'clock.

Cash paid for bonds, $50 to $1,000. L. J. Stevens, 6000 Halsted St., 2nd floor, Tuesday, Thursday and Saturday nights, 7 to 9. (adv.)

Englewood Commandery K. T., several hundred strong, many accompanied by their wives, left in a special train for the grand conclave at Washington, D. C., this week.

Mrs. Mary Taylor Newman died Sunday, aged 70 years at her home 5934 Princeton ave. Her funeral occurred Wednesday afternoon. Burial at Mt. Hope cemetery.

School supplies for all schools in greatest variety at Kellner's, 443 W. 63rd St. Just east of postoffice. (Adv.)

Lafayette ave.'s new paving with asphalt from 65th to 69th st. will cost about $60,000. It is too bad it was not extended all over that nice residence district, including Perry ave.

Next Tuesday the 16th Col. Dan Morgan Smith will speak at the Englewood Christian church on "The World War and the Fields of France" under the auspices of the Anti-Saloon league.

Hyman-Brand, jewelers and opticians, are in their new location, 6311 Harvard Ave. and Strauss-Alt Court. We are prepared to do repairing and optical work. Please call and get our prices. We would be pleased to see our old customers again. Open evenings. (Adv.-tf.)

Mr. and Mrs. Chas. E. Shearman and daughter Clara of 6340 Normal blvd. have returned from an extended tour of the east including Washington, New York, Seagirt, N. J., and down to Norfolk, where Miss Clara was the guest of a school friend.

Mr. and Mrs. Harry Hankins returned from Denver, Colo., last week. Mrs. Hankins had been spending the summer with her daughter and grandchildren, and Mr. Hankins enjoyed a two weeks' visit among the mountains.

Monday Mrs. Esther J. Pearce, wife of John F. Pearce of 448 62nd st. died at her home after many months' illness. Her funeral occurred from the chapel, Normal blvd. and Englewood ave., Wednesday afternoon. Interment was at Oakwoods.

Sergt. Paul E. Lind has returned to his home, 6351 Stewart ave., after nearly a year overseas with the 116th Engineers. Paul was superintendent of the American Army cemetery at Angiers, France, where 32,000 soldiers are buried. His brother, who is a lieutenant in the cavalry, is stationed at Columbus, N. Mex., waiting developments in Mexico.

That Salary Raise Came Fine, But—

Nearly everyone has had a raise in salary, and how we did revel in expectations, promising ourselves everything from a new golf club to a Packard '20, and dear little wifey immediately ordered a new fur coat, or an electric washing machine, whichever she most coveted, and then when the increased pay arrived what a pitiful little sum it appeared, and how entirely inadequate to supply all the hoped for luxuries. We found the grocery bill doubled; the meat man was as bloody heartless as his steaks, and charged extra for the soup bone; our tailor kindly reminded us that woolens were scarce on account of the mutton we had for dinner Sunday, while the boot man said there wasn't enough hides to go around and mulcted us $15 for foot covering; then the gentle landlord insinuatingly added a figure or two to our lease, and took a big share of that wonderful increase, and so it went along the line and we find ourselves in about the same condition or worse than before we received the raise, and we find that our raise is eaten up by what we have to "raise" others.

A blue front candy store will open at 408 63rd st.

Mr. and Mrs. Charles E. Modine of 6512 Ross ave. entertained fifteen guests at dinner Sunday. A most enjoyable time was had by all.

Miss Mattie Lewis of Long Beach, Cal., who has been visiting her niece, Mrs. H. D. Mann of 450 61st Pl., left Wednesday morning for Rochester, Minn.

Barkey's shoes satisfy.—adv.

The home of Mr. and Mrs. Roland P. Swingler, 6604 Normal blvd., was saddened this week by the death of their infant son, Roland, Jr., who was buried Thursday afternoon.

Class "23" of the Christian Sunday school will give a miscellaneous shower for Mrs. Margaret Worden Foster at the home of Mrs. C. C. Hughes of 617 Marquette rd., this afternoon.

Mr. and Mrs. Joseph Edward Code announce the marriage of their sister Bertha Rena Anderson to Mr. Frank Edward Lark, Sept. 3rd. They will be "at home" after Oct. 1st at 5529 Michigan ave.

Mr. and Mrs. Chas. F. Manahan and son Donald of 6422 Harvard ave. have returned from a six weeks' tour of California and the great northwest up to Vancouver and Winnipeg and beyond. They had a wonderful trip, but are happy to be home again.

Mrs. A. V. Lauderback and daughter Pauline of 6812 Normal blvd., left Monday evening for an eastern trip, visiting in Columbus and Youngstown, O., Pittsburgh and New York City. They will be away three weeks.

Manager "Jimmy" Costin of the Harvard theatre will give a benefit the 25th of September at that house for the Young Ladies' sodality of St. Bernard's church.

Mr. and Mrs. H. W. Miller and Mrs. J. Miller of Cleveland, O., are visiting with Mr. and Mrs. Frank Strobel of 6112 Vernon ave. They came overland in their auto.

Buy "Reiner's Christoper Coal." It's clean. Exactly what you want for your furnace. Only $7.00 per ton. Reiner Coal Co., 59th and Wood sts. Prospect 7558. adv.

Little Miss Catherine Mastersen of 59 66th st., who some weeks ago had a very bad fall, cutting her leg very seriously is improving nicely her many little friends will be glad to know. She will soon be able to walk again.

Buy your School and Blank Books, Supplies, Toys, Stationery and Notions at Woodworth Exchange, 407 W. 63rd St., opposite Hotel Reo. (Adv.)

Announcement is made of the marriage of Miss Lenore Tatro to Lieut. Wm. H. Andrews. Miss Margaret Nelson and Lieut. Thos. E. Doonan acted as witnesses to the ceremony. Mr. and Mrs. Andrews will reside at 3002 E. 78th st.

Mr. and Mrs. J. C. Cook and Mr. and Mrs. F. C. Beam of 215 62nd st. spent a delightful vacation motoring to Muskegon and Marshal, Mich., visiting relatives and stopping for a week at Little Blue and for two weeks at Lyon Lake, Mich.

The daintiest lunchettes will be a feature at Starkey's, 353 W. 63rd st., in the Merrick bldg., beginning Monday the 15th. His most delicious coffee, all home made bakery goods and dainties and all kinds of hot drinks as well as ices will be served. Real refreshment at a very moderate cost.—adv.

Additional Locals Page 4

$80.00 Including 10 Records Takes This Beautiful Phonograph—Terms if Desired
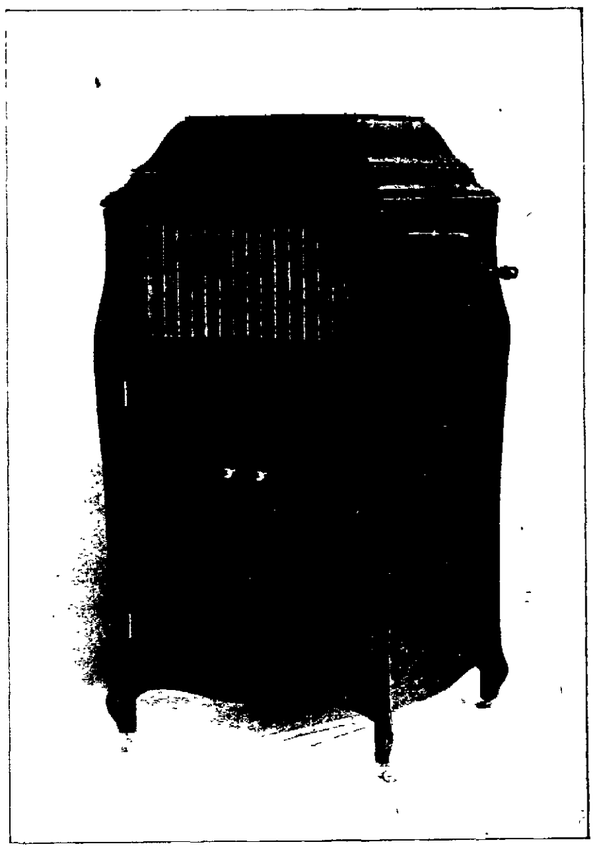
FROM FACTORY TO HOME
Buy your Phonograph direct from our factory and save over one-half. Headquarters for Gennett Records; play on all machines
Let us supply your record and needle wants
Come in and spend an evening with us at our salesroom
When you are in need of a piano be sure to see our selection before you purchase
SCHMIDT MFG. CO.
225 W. 69th Street, Near Wentworth Avenue
402 W. 63rd Street, Near Stewart Avenue

Confidence
In honoring your loved, the last rights and ceremonies should most fittingly be in charge of an Undertaker of ability and experience. Cunningham has administered in hours of bereavement for twenty-five years. The cost is of your choosing.

Beautiful Chapel
—including screened organ and organist—free to anyone

Cunningham
Undertaker
Normal Blvd. and 62nd Pl.
Wentworth 456

COOLNESS ON TAP
ICE CREAM, SODAS, SUNDAES, CONES
and many delightful, cooling drinks at the sanitary fountain of
HART & KOON
PRESCRIPTION DRUG STORE
63rd St. and Stewart Ave.
Telephone Wentworth 518 and 580

ARE YOU GOING TRAVELING?
If So, You Need a
TRUNK, SUIT CASE OR BAG

It Will Pay You to See Us First
ENGLEWOOD TRUNK WORKS
542 W. 63RD STREET
Opp. Wabash Depot. Tel. Eng. 3196
Repairing of All Kinds

Mrs. E. Uhl
CHIROPODY
6315 Halsted St.
Upstairs
Hours 2 to 5
Evenings At
518 W. 69th STREET
NORMAL "L" BEAUTY SHOP
518 W. 69th Street
(Next Door West to "L" Station)
SHAMPOOING
SCALP TREATMENTS
MARCELLING
MASSAGE
CHIROPODY

YOU CAN SAVE ICE

If you have a real Ice Box and not a dry goods box

For the Best There Is in Refrigerators

SEE WHAT EGGERS HAS

EGGERS

Phone Wentworth 1081 6402-8 S. Halsted Street

Avoid the Fall and Winter Rush Now and Save Money

Just An Advanced Tip

Prepare now for the fall rush by having your fall and winter garments cleaned, pressed and repaired. It will save you money. "A word to the wise," etc.

Normal Cleaners & Dyers

424 W. 63rd Street Tel. Englewood 3415

Place Your Order Now for Your

Fall or Winter Suit or Coat

A. GOLDSTEIN---LADIES' TAILOR

434 W. 63rd St.

Head of Eggleston Ave. Tel. Normal 856

Remodeling, Coats Relined, Repairing

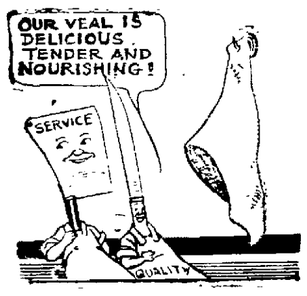

THE courtesy of our salesmanship will appeal to you as well as will our well conditioned meats. We sell only Grade A Foods.

Englewood Packing Co.

Wholesale and Retail

5920 S. Halsted St. Phone Englewood 1628

6845 S. Halsted St. Phone Englewood 3423

SAFE BONDS FOR SAVINGS

Service foremost—Our growth has come from the real service rendered our clients. In all our dealings with them their interests are first. Only by directing their investments wisely can we continue this growth and bring permanent success to ourselves. Safe and proper investments for our clientele are the corner stones of our own prosperity.

A department of real service—To have ready and available at all times ample and accurate information relative to any issue of stock or bond., we maintain a service department from which the latest market analytical data bearing on value may be obtained on request at any time without charge or the incurring of any obligation.

SCOTT & STITT

Investment Securities
111 West Monroe Street, Chicago
Telephone Randolph 604

COAL COAL COAL COAL COAL COAL COAL COAL

COAL

OUR GUARANTEE—If any load that leaves our yard is re-weighed and found short-weight, barring a slight discrepancy that might be caused by the different scales used, we will make you a present of the load and contribute $100 to any charitable institution you may designate.

Use CANNEL COAL for grate fires—like hickory logs

STANDARD MATERIAL CO.

66th Street and Lowe Avenue
Phones Wentworth 240 and 241

COAL COAL COAL COAL COAL COAL COAL COAL

ALL THE CHURCHES

Announcements of All Denominations for Next Sunday Services

FIRST PRESBYTERIAN CHURCH OF ENGLEWOOD
64th St. and Yale Ave.

At the Englewood Presbyterian Church next Sunday morning at 10:30 the pastor, Dr. Robinson, will preach on "The Returning Conquer," with reference to the ovation tendered Gen. Pershing upon his return from his victories abroad. Everyone cordially invited.

MARQUETTE ROAD BAPTIST CHURCH
Marquette Rd. and Laflin St.
Arthur C. Hodgson, Pastor

At the Marquette Road Baptist church: Popular combined morning service (preaching and Sunday School) at 10:30. B. Y. P. U. at 7 p. m. Evening evangelistic service at 8 o'clock. Social midweek service on Wednesday evening at 8. All are cordially invited to all of these services.

CHRISTIAN SCIENCE
Harvard Ave. and Marquette Rd.

Fourth Church of Christ Scientist holds services Sunday at 10:45 a. m. and 7:45 p. m. Subject Sept. 14th, "Substance." Wednesday evening meeting at 8 o'clock. The public is cordially invited.

OIR CHODOSH CONGREGATION
702-4 Englewood Avenue
Rev. B. Lewis, Rabbi

Services are held regularly every Sabbath (Saturday) at 9:30 o'clock Charles Tiktin, president; S. Siegel, secretary.

LUTHERAN GOLGOTHA CHURCH
6527 Lincoln St.
Rev. Wm. L. Mueller, Pastor

The Lutheran Golgotha church, of which the Rev. Wm. L. Mueller is pastor, in addition to their regular morning services have introduced English services every last Sunday evening of the month.

ST. BERNARD'S CATHOLIC CHURCH
66th St. and Stewart Ave.
REV. JOHN F. RYAN, PASTOR

At St. Bernard's Catholic church Masses are said every Sunday morning at six, seven, eight, nine, ten and eleven o'clock, the last a high Mass. Sunday school at 2:30 in the afternoon, followed by devotions at 3:30. Baptisms at 1 p. m. Masses week days at seven and eight o'clock. Confessions heard on Saturdays and the vigils of holidays and first Fridays at 3:30 and 7:30 p. m.

CALVARY M. E. CHURCH
78th and Morgan Sts.
Pastor, Rev. Austin L. Young, Ph. D.

Regular Services. Sunday School, 9:30 a. m. Morning Worship and Sermon, 11:00 a. m. Epworth League, 6:30 p. m. Evening Worship and Sermon, 7:45 p. m. Boy Scouts, Monday, 7:00 p. m. Prayer meeting, Wednesday, 8:00 p. m. The public is cordially invited to all these services.

ENGLEWOOD GERMAN BAPTIST CHURCH
S. E. Cor. Marquette Rd. and Aberdeen St. Otto Robert Hauser

At the Englewood German Baptist church, services are as follows: Sunday school, 9:30 a. m.; morning worship, 10:45; evening worship, 7:15.

ENGLEWOOD CHRISTIAN CHURCH
66th Pl. and Stewart Ave. C. G. Kindred, Minister

Services at the Englewood Christian church as follows: Bible school every Sunday at 9:30 a. m., classes for everyone from the cradle roll to the adults. Regular morning preaching service at 11 a. m.; Junior Christian Endeavor at 3:00 p. m.; High School Christian Endeavor (ages 12 to 17 years) at 6:15 p. m.; regular evening preaching service at 7:30 p. m.; midweek prayer meeting Wednesday evening at 7:45 p. m.

HOLY CROSS IMMANUEL EPISCOPAL CHURCH
5843 So. Morgan St.
REV. WALTER B. REED, Priest in Charge

All English services. There is a celebration of the Holy Communion every Sunday at 7:30 and on the first Sunday of each month at 11:00. Sunday school at 9:15. All persons are welcome at the services.

AUBURN PARK TABERNACLE
7709 S. Halsted St.
Emil Burk, Pastor Stewart 3968

Wednesday night 8 p. m., prayer and praise and Bible study in Revelation. Friday 8 p. m., Young People's prayer meeting. Sunday 9:45 a. m., Sunday School (classes for all.) 11:00 a. m., Morning Worship 3:00 p. m., Junior League. 6:30 p. m., Young People's meeting. 7:45 p. m., Evangelistic meeting. The coming two weeks will be weeks of prayer to be held in various homes. If you desire to attend any of these the Pastor will be glad to direct you.

GRACE LUTHERAN CHURCH
70th St. and Union Ave.
Rev. C. E. Hoffsten, B. D., Pastor

At Grace Lutheran church, Rev. C. E. Hoffsten, pastor, residence, 6932 Eggleston Ave., phone Normal 5007. Sunday School, 9:30 a. m.; morning service, 10:45, no evening service during August. Big rally day Sept. 7. A cordial welcome to all.

PILGRIM CONGREGATIONAL CHURCH
Cor. Harvard Ave. and 64th St.

10:30, "How to Help Others By Prayer." Christian Endeavor 6:30. Tuesday 8:00, Missionary meeting for men and women at the home of A. G. Adams, 6501 Harvard Ave. Mrs. Adams and Miss Marion Gaylord, hostesses.

NORTH CONGREGATIONAL CHURCH,
59th and LaSalle Sts.
Rev. John John, Minister

Week beginning Sept. 14. Sunday—9:45 Sunday School. 10:45 Morning Worship. 6:30 C. E. Meeting. 7:15 Evening service. All seats free. Strangers invited. Wednesday 8:00, Prayer meeting. Thursday, Ladies' Aid. Friday 8:00, Choir rehearsal.

NORMAL PARK BAPTIST CHURCH
70th St. and Stewart Ave.
Charles T. Holman, Minister

9:30 Sunday School: Beginners, primary and junior departments. 10:45 Morning Worship: Sermon by the pastor, "Our Unrecognized Resources." Anthem by the choir. 12:10 Sunday School: Young People's department. 7:00 Young People's union. 8:00 Song service with sermon by the pastor, "What Shall We Do With Jesus?" You will be cordially welcomed.

NORMAL PARK PRESBYTERIAN CHURCH
71st and Yale Ave.

Services at the Normal Park Presbyterian church, Sunday, Sept. 14th as follows. Bible School at 9:30 a. m. Morning service at 10.45 a. m. Sermon by the minister, Rev. Robert O. Thomas. Sermon subject, "Marks of Possession." Bible Class for women and the Sunday Noon club for men at 12 o'clock. Christian Endeavor meeting at 6:30 p. m. The public is cordially invited to any and all of these services.

ST. LUKE'S EVANGELICAL CHURCH
62nd and Green Sts.
Theodore G. Papsdorf, pastor
62nd St. Phone Wentworth 6826

At St. Luke's Evangelical, Sunday school at 9:15 a. m., English and German departments; German services the first, third and fifth Sundays; English the second and fourth Sundays; time, 10:30 a. m.; Boys' club, every Monday evening; church council, the first Tuesday at 8 p. m.; the Ladies' Aid, first Thursday at 2 p. m.; Sunday School Teachers' association, the second and fourth Tuesdays; Evangelical league, the first Friday and third Tuesday at 8 p. m.; the Men's club, the last Friday of every month. Come, you are welcome. Seats free.

COVENANT BAPTIST CHURCH
Normal Blvd. and 60th Pl. Chas. M. Kessler, Pastor.

At Covenant Baptist church, Sunday school for boys and girls at 9:45 a. m. Kindergarten for little folks at 10:45, the same hour as church services. Leave your little folks in good care and attend church. Preaching at 10:45 a. m. Sunday school for young people and grown-ups at 12:15. Young people's meeting at 6:30. Evening gospel meeting at 7:30. All are welcome.

FIRST CHURCH HIGHER SPIRITUALISM
Anderson's Hall, 69th and Halsted Streets

First Church of Higher Spiritualism meets in Anderson's Hall, 69th and Halsted Sts., every Sunday at 3 p. m. and 8 p. m. This church will be open all summer with good speakers and workers. Circles at 1 o'clock, at which time everyone present will receive a message. Come and bring your friends. You will find this hall well equipped with electric fans and very pleasant. Mrs. B. A. Hexens, president.

GARFIELD BLVD. M. E. CHURCH
Corner Emerald Ave. and 55th St., Roderick Murray, Pastor

At Garfield Blvd. M. E. church. Morning worship, 10:30 a. m.; evening worship, 7:45 p. m.; Sunday school, 12 m.; Epworth league, 6:15 p. m., midweek prayer meeting, Wednesday, 7:45 p. m.

ASBURY METHODIST CHURCH
Parnell Ave. Near 31st St.
Rev. Frank C. Bruner, Pastor

Sunday School at 9:30. At 10:15 subject "God's Golden River." At 7:15 Epworth League. Then at 8:15, subject "Victory at Sundown." Lucele music solo. Music service led by Robert Bruce. The Smith-Thomas orchestra.

7TH PRESBYTERIAN CHURCH
86th and Sanagamon Sts.
Thomas Fulton Campbell, Pastor

The Seventh Presbyterian Church has been newly decorated and painted inside and out, and the reopening services will be held next Sunday, Sept. 7th, with the pastor in the pulpit both morning and evening. Sunday School will be held at 10 a. m. and the Men's and Women's Bible classes will be resumed at 6:15 in the evening, while the morning worship will be held at 11 a. m., and eventide service at 7:30 o'clock. A cordial invitation is extended to all to worship and work with us. Strangers are especially welcome.

FIRST ENGLEWOOD M. E. CHURCH
64th and Stewart Ave.
Rev. C. Claude Travis, D.D., Minister

At Englewood First Methodist Episcopal church: 9:30 a. m., class meeting; A. D. Morrison, leader. 10:30 a. m., morning worship. 12 noon, Sunday school; A. C. Crawford, superintendent; 3:30 p. m., Junior League; Miss Vinal, superintendent. 6:30 p. m., the Epworth League meetings. 7:15 p. m., the evening worship. The pastor, Rev. C. Claud Travis, D. D., will conduct the services of the day. Fine music.

GERMAN EVANGELICAL LUTHERAN CHURCH
(St. Stephanus)
Cor. 65th and Peoria Sts.

German Evangelical Lutheran church corner 65th and Peoria Sts., will hold services as follows: 9:00 a. m., Sunday school (German); 10.00 a. m., service (German); 10:30 a. m., Sunday school (English); 11:30 a. m., service (English). Communion on the first Sunday of each month—on that day there will be no service in English in the morning.

ST. MARY OF MOUNT CARMEL CATHOLIC CHURCH
67th and Page Sts.

At St. Mary's of Mt. Carmel church, Sunday service, 8:30 and 10:30 a. m.; benediction following high mass.

THE LIGHT OF TRUTH SPIRITUALIST CHURCH
Hopkins Hall, 426 63rd St.

The Light of Truth Spiritualist church meets at Hopkins hall at 7:30 every Sunday evening. Good music and messages. All are welcome. W. H. Stage, president, Rev. L. Vaugn, pastor.

THOBURN M. E. CHURCH
64th and Paulina Sts., John DeLacy, Pastor, 6400 S. Hermitage Ave.

At Thoburn M. E. church, John H. DeLacy, pastor. Preaching service, 11 a. m. and 7:45 p. m.; Sunday school, 9:45 a. m.; Junior League, 2:30 p. m.; Epworth League, 6:30 p. m.

BRAINERD CONGREGATIONAL CHURCH
88th and Throop Sts., Rev. James Wilkins, Pastor

At Brainerd Congregational church Meetings as follows. Sunday school, 10:30 a. m., preaching service, 7:45 p. m.; midweek meeting, Wednesday, 8 p. m. A cordial invitation is extended to all to attend our meetings.

MORGAN PARK M. E. CHURCH
Longwood Dr. and 110th Pl.

At Morgan Park M. E. church, Sunday school, 9:30 a. m., Frank Nix, superintendent, 11 a. m., communion and reception of members, music, choir choir, 6 p. m., Epworth League, 7 p. m., pastor's message; midweek service, Wednesday evening at 8 p. m.

AUBURN PARK M. E. CHURCH
75th St. and Harvard Ave.

Auburn Park M. E. church, 75th St. and Harvard Ave. Sunday school, 9:30 a. m.; Epworth league, 6:30 p. m.; public worship, 11:00 a. m. and 7:45 p. m. We extend a cordial invitation.

Frank C. Weber & Co.

WHOLESALE GROCERS

6315 Lowe Avenue Tel. Wentworth 182

A. E HEMMINGS

House Decorator and Contractor
First-class Workmanship at Reasonable Prices Guaranteed
6601 Lafayette Avenue Phone Englewood 7079

Mattresses Renovated and Remade

One third of your life is spent in bed and let it be comfortable by having a good mattress.
We make to order all kinds of mattresses, any size or shape in
Hair, Felt, Moss, Cotton or Combination

Englewood Bedding Co.

H. Jaffe, Prop.
520-522 W. 63rd St., Head of Parnell Ave.
Telephone Englewood 1342

Ohlsen & Shimek

6445 S. Halsted St.
Phone Wentworth 4697

LADIES' BEAUTY PARLORS

Hair Dressing—Shampooing—Manicuring—Facial and Scalp Massage—Toilet Preparations of All Kinds

Tub Silk and Taffeta Petticoats in all colors. Nice line of Summer Waists in all materials and sizes and shades.

Closed Mondays and Wednesdays at 6 o'clock

THE TIMES

4 MONTHS' TRIAL SUBSCRIPTION 25c

A FREE LECTURE

ON

CHRISTIAN SCIENCE

Will Be Delivered At

Fourth Church of Christ, Scientist

Cor. Harvard Ave. and W. Marquette Road

By

Prof. Hermann S. Hering, C.S.B.

of Concord, N. H.

Member of the Board of Lectureship of the Mother Church, The First Church of Christ, Scientist, in Boston, Mass.

on

Tuesday Evening, September 16, '19

At 8 O'Clock

The Public Is Cordially Invited

PRAYING FOR OTHERS!

Does it do any good? Is it worth trying? How to go about it. A different kind of sermon that's worth getting out of bed for

Dr. Clyde Sheldon **Shepard-Pilgrim** Congregational Church
6401 Harvard Ave.

Congregationalism is sure democracy. There is no dictation of faith or conduct. We count on character instead of submission

AUTO TIRES

Goodrich, United States, Goodyear and Kelly-Springfield
ALL SIZES, ALL TREDS, REDUCED PRICES

PORTER BROS. GARAGE CO.

6243 Princeton Ave. Tel. Normal 5664

IS THIS YOUR OPPORTUNITY?

A good position and attractive salary awaits every young man or woman who will devote a few months to proper training and preparation at the efficient

METROPOLITAN Business College

304 W. 63rd Street Cor. 63rd and Ashland
Phone Wentworth 2227 Phone Prospect 2805

Bookkeeping, Shorthand, Touch Typewriting, Comptometer Billing, etc. The quickest and surest road to profitable employment.

DAY AND EVENING SESSIONS

Call, write or phone our most convenient college for particulars

Oak Woods Cemetery

East 67th Street and Greenwood Avenue
South Entrance, 71st St. and Cottage Grove Ave.
Founded 1853 Phone Hyde Park 61 Charter Perpetual

Extract from Special, Perpetual Charter granted to the Oakwoods Cemetery Association by the State of Illinois in 1853:

"And no road, street, alley or thoroughfare shall be laid out or opened through their said grounds, or any part thereof, without the consent of the directors, nor shall any corporation now existing, or hereafter created, be authorized to take, hold or possess any portion of said cemetery by condemnation without such consent."

The above has been upheld and confirmed by the Supreme Court of the State of Illinois and is final.

Sufficient unsold ground to last fifty years.

Lots sold on time and at reasonable prices.

Best equipped Crematory in the United States. Charge for Cremation $35.

All Lots and Graves sold under Perpetual Care.

Con S. Kelly

UNDERTAKER

Auto Service Lady Assistant
6851 Wentworth Avenue
Telephone Wentworth 63

F. G. SPREYNE & SON

UNDERTAKERS
For 36 Years at 4026 State Street
Beautiful Modern Chapel. Private Ambulance and Auto Livery
6328 Cottage Grove Ave. Phones Englewood 245-246

We will furnish a service of dignified elegance and simply charge you for the actual values received. We are well acquainted with the undertaking business, and can assure you that none can serve you better. Our prices are right.

Lester H. Lanyon, Undertaker
415 W. 63rd St. Tel. Went. 738

Tel. Normal 4131

Catch Basins Cleaned $2.50

Sewers Rodded and Repaired
Prompt Service anywhere in the city

Catch Basin Sanitary Co
Sewer Builders
6140 Wentworth Ave.

ENGLEWOOD TIMES

AUBURN PARK MONITOR
GRESHAM MIRROR
CHICAGO SOUTH SIDE SUN

SUBSCRIPTION $1.00 PER YEAR.

VOLUME XXXIII, No. 4
FRIDAY SEPTEMBER 12th, 1919

Published weekly at
540 WEST 63D ST., CHICAGO, ILL.
TELEPHONE WENTWORTH 4731.

GERALD E. SULLIVAN
EDITOR AND PUBLISHER.

Entered as second-class matter, April 30, 1894, at the Post Office at Chicago, Ill., under act of March 3, 1879.

ENGLEWOOD BUSINESSMENS ASSOCIATION — ALLIED PRINTING TRADES UNION LABEL COUNCIL CHICAGO ILL. 288

PEOPLE'S WANTS

Copy for Classified Ads must reach our office on Wednesday before 5:00 P. M. Ads must be accompanied by the rate of 25c for first two lines and 10c for each additional line (8 words to the line). No ads taken over the phone, and must be paid for before printing.

LOST AND FOUND

LOST—A small black purse, containing $13.25, lost between Normal and Cottage Grove on 63rd St. car. Reward. M. Bessie Dryden, 160 W. 63rd St.

WANTED

WANTED—Room and board or light housekeeping rooms, business woman and girl 12 years old, near Normal school. Address H-188, Eng. Times.

WANTED—Elderly gentleman, teacher, desires to instruct a few children in their homes or will take companionship with an elderly gentleman Address H-187, Eng. Times.

WANTED—Janitor, Normal Pk Methodist Church, 71st and Union. Apply evenings to Geo. E. Pratt, 7251 Lowe.

WANTED—Used car, prefer Oakland or Buick. Must be a bargain for cash. Englewood 160.

WANTED—Beginning pupils in piano. 50 cents per lesson. Ethyl McIntosh, 7559 Union Ave.

WANTED—Girl, neat appearing, for dental office. Call Stewart 725. Dr. O'Connor, 7852 S. Halsted St.

WANTED—Experienced corset fitters and saleswoman. Good opportunity for right party. Englewood 120 or call Monday or Wednesday 6 p. m.

WANTED—High school girl would like to care for children after school hours Phone Stewart 7078.

WANTED—Three unfurnished rooms, steam heated and elec. lights, suitable for light housekeeping. Three adults. Phone Stewart 5533.

WANTED—Bright boy for general delivering and office work. Working certificate required. Eight hours per day. Co-operative Tailors, 534 W. 63rd Street.

WANTED—Women to work on custom made men's coats. Good pay, light airy workshop. L. Mintz, 528 W. 63rd St. (tf)

WANTED—Errand boy, $8 per week. Englewood Typesetting Co., 536 W. 63rd Street.

FOR RENT

FOR RENT—Seven rooms, stm. heat, large lot, also garage. 6205 Green St.

FOR RENT—425 W. 66th St., 2nd apt., large, light mod. room, "L" two employed people. Breakfasts or kitchen.

FOR RENT—Six room furnished flat, furnace heat. 446 W. 0th St., 1st flat.

FOR RENT—Furnished sleeping rms. Steam, elec. lights, etc. 519 W. 66th Pl. Phone Went. 3973.

FOR RENT—Nicely furnished front room, 6559 Halsted St., 1st flat. Phone Englewood 6860.

FOR RENT—Furnished room, steam, gentleman preferred. 6515 Normal Blvd. Wentworth 4672.

FOR RENT—Two large front rooms furnished for light hskp. 413 W. 62nd Street.

FOR RENT—Furnished rooms. 6727 Perry Ave.

FOR RENT — Rooms with board, double or single. 6647 Harvard Ave.

FOR RENT—Mod. furnished rooms for light housekeeping. Priv. porch. 6327 Eggleston Ave.

FOR RENT—New bachelor apartments, good beds, shower baths and club room, $17 to $20 month. Phone Stewart 7800, 2 to 4 p. m. (tf.)

FOR RENT—One single room furnished; also two connecting rooms, steam heat, etc. 6448 Harvard Ave., 2nd Apt.

TO RENT—Large room in private family. Phone Stewart 6543.

TO RENT—Furnished rooms in modern flat with family of two. Phone Wentworth 419.

FOR SALE

FOR SALE—Sanitary couch and sideboard. 511 Englewood Ave.

FOR SALE—Seven room frame house. Hot water heat, elec. light, hardwood finish. Garage. Fronting Hamilton Pk. 7231 Lowe Ave.

FOR SALE—Iron bed, springs and mattress. Good condition, cheap. 7248 Yale Ave.

FOR SALE—Leather davenport, oak dining table, six dining chairs, iron bed, single bed and child's bed with springs and mattresses sewing machine; also fruit jars 6105 Stewart Ave Phone Normal 3118.

FOR SALE—Two flat frame, stove heat, near Normal school. Excellent trans. Reas. terms. Apply 6847 Parnell, 2nd apt.

FOR SALE—Sunshine hot blast heater, A1 condition. Inquire J. Cook, 6319 Wood St. Call after 7 p. m.

FOR SALE—Corner 4-flat bldg., furnace heat. Income $1,150, 5 yrs. old, $4,500 mortgage just renewed. Room on lot to build bungalow. 55 W. 76th St.

FOR SALE—Water power wash machine, library table and chairs, gas stove Normal 8267. Pennell, 6740 Throop St., 1st.

FOR SALE—Polished oak library table, length 4 feet. Stewart 2505.

FOR SALE—Furniture, three piece mahogany parlor set. 6412 Yale Ave., 1st floor. (9-19)

FOR SALE—High grade sq. Chickering piano in perfect condition. Cheap. Call 7042 Yale Ave. or phone Stewart 5523.

FOR SALE—Five room cottage in good condition $2,600. Cash $1,200. 7311 Aberdeen St.

FOR SALE—Piano, first class condition. $100 6045 Lallin. Prospect 3528.

FOR SALE—Good household furniture including a solid walnut marbleton bedroom set for $75, worth over $200. 6438 Harvard Ave.

FOR SALE—By owner, frame flat in good order, lot 26x125 ft., concrete basement gas and bath, rents $70 per mo. 657 W. 61st Pl., near Halsted. Terms.

FOR SALE—Heater, almost new, also two ladies' coats, one taupe and one white broadcloth. Phone Wentworth 2970 after 7 p. m.

FOR SALE—Fine heating stove, medium size, hard or soft coal, used only a month or two, price $6.00 with pipe. Also six foot galvanized chimney extension $5.00. Mrs. George, 6150 Normal Blvd Phone Normal 468

FOR SALE—Best Oak heater, Size 17, 116 W. 73rd St. Phone Vincennes 3536.

FOR SALE—Furniture 1 cabinet suitable for office. 6560 Yale Ave. Miss Dickey.

FOR SALE—Dressers, chairs, desk, chiffonier Mason jars, etc. Call 6412 Stewart, 2nd.

FOR SALE—Airedale puppies, reas. inquire 6619 S. Carpenter St., 1st flat.

FOR SALE—26 acre fruit farm, 300 fruit trees, grapes and berries, 4 cattle 1 horse, 13 pigs, ducks and chickens, all tools and implements, at Chicago Heights. Good buildings and outhouses. $7,000, or might trade. John H. Nelson, 6532 So. Halsted St.

FOR SALE—Burrowes combination portable pool and billiard table, 3x6, complete with all accessories, cheap. Also Waterman detachable row boat motor, vertical model. Call at 6928 Harvard Ave. (9-12)

FOR SALE—A sample combination range, never used, sold regularly $125. Will sell for $79.00 Curtis Furn. Co., 6903-5-7 Wentworth Ave. (tf)

10211-15-19 EMERALD AVENUE

Bungalow buyers live in beautiful Fernwood where you can have a cow, chickens and grow all your own vegetables; new public school and C. & E. I. station; 6 room brick bungalows, sun parlors, furnaces; 32 1-3 ft. lots; street paved; $550 down; price $5,850. KELLY BROS., 719 W. 63rd St. 2nd floor. Englewood 5171. (tf)

MISCELLANEOUS

WE SELL AND BUY all kinds of furniture, stoves, rugs, etc. A. H. Werner & Co., 543 W. 63rd St. Went. 3108.

Vacuum cleaning, 9x12 rugs, 50c, using own current, estimates given. Beverly 9047.

CARD OF THANKS

We wish to express our heartfelt thanks to our many friends for their kind expression of sympathy and condolence in our hour of sorrow at the loss of our beloved daughter Dorothy.
MR. AND MRS. JOSEPH DE WALL.

GIRLS
OVER 16
WOMEN
UNDER 45

An opportunity to learn soldering and assembling on jewelry work. Experienced operators make good wages.

SATISFACTORY STARTING SALARY

One position open for girl as factory clerk, experienced with weights and measures preferred.

Several extra girls for carding jewelry and filling orders.

All light, clean, permanent work. Apply,

F. H. NOBLE & COMPANY,
59th and Wallace Sts.

Local and Personal News of Halsted Street and the West

ALL THE NEWS FROM
HALSTED STREET TO WESTERN AVENUE
55th TO 75th STREETS

No soldier need beg or peddle for a living, so when the faker in uniform comes along, show him the door or call the police.

The Berean Women's Bible Class, taught by Miss E. I. Gordon, meets every Tuesday evening at 8 p. m. at Grace Gospel Mission, 6541 Halsted st.

Rug cleaning and weaving. Phone Wentworth 43. Whitmer & Co.—Advertisement. tf

Mrs. Daniel W. Glass who died last Thursday at her home, 6002 Green st., was buried Saturday afternoon at Evergreen cemetery.

Carrier Brazda of the Elsdon station was bitten by a dog while delivering mail on Tuesday. Medical treatment was immediately given and it is hoped no evil results will follow.

Window shades made to order at factory prices. Englewood Shade Factory, 1240 63rd St. Phone Went. 9489.—Advertisement. tf

Mr. and Mrs. Louis Pfieffer of 843 63rd st. have returned from their summer outing spent in touring all parts of Michigan. Lou says the fish wouldn't bite as his "bait" all leaked out in the boat.

The largest and best supply of high and grammar school supplies in Chicago at Kellners, 443 W. 63rd St., just east of Englewood P. O. (Adv.)

The beautiful new Lindblom Technical High school is filling up with enthusiastic pupils. The principal, Harry Keeler, formerly of the Englewood High, was known to many of the pupils and will make the most popular principal in the city if the opening week is any criterion.

Clerk Charles Engler of the Elsdon post office is on a much needed vacation.

Asphaltum paving is being laid on Marshfield ave. from 72nd to 74th st. at an estimated cost of $75,000.

The Lindblom High school starts out with an enrollment of 1037 and these are only of the first and second year's classes.

A large and complete line of picnic supplies at Kellner's, 443 W. 63rd St. Two doors east of post office. (adv.)

William McDonnell of 6605 Aberdeen st. leaves tomorrow for a trip to New York and the east. He may free Ireland before his return.

Philip Sissman has bought 50 fee of property on Halsted st. next to the corner of 62nd st. and proposes building store rooms on it at once.

Mr. and Mrs. Art J. Dunbar and daughter Jeaneatte of Garfield blvd and Justine st. have returned from their all summer outing spent at Sayner, Wis., and the upper lake region.

The City Furniture Co., having purchased the northwest corner of 62nd and Halsted sts., have served notice on the present tenants to move, and will build at once hand some display rooms and store which will be the last word in the furniture building line.

Judge Hugh R. Stewart, judge of the Municipal Court at the Clark Street Police station, will fill the pulpit of the Rev. R. Keene Ryan Sunday night, Sept. 14th, at 8 o'clock The service will be held in the Boulevard Masonic Temple, 55th and Halsted sts.

NEWS FROM THE RIDGE

Morgan Park, Washington Heights, Beverly Hills, Walden, Longwood and the Southern Suburbs

F. G. Stack has moved from 1030 104th pl. to 1104 104th pl.

Mrs. A. Stigter, formerly of 1104 104th pl., has moved to 143 103rd st.

Barkey's shoes satisfy.—adv.

Mrs. Mary Ann Hendricks, 9401 Longwood dr., was laid to rest in La Porte, Ind., on Tuesday.

Mr. and Mrs. Lane of Denver, Colo., are guests of Mrs. J. Welsh, 11401 Lothair ave.

Mr. and Mrs. Charles Walker, 9848 Morgan st., have a new daughter, who arrived on Sept. 5th.

Mrs. Samuel Bennett, 11423 Hermosa ave., had an aluminum demonstration yesterday afternoon.

The home of Mr. G. Georgacopulos, 1139 99th st., looks very stunning in its new coat of paint.

Prospect Ave. M. E. church, 99th and Prospect ave., will observe "Go to Church" next Sunday.

Bethany Union church, 103rd and Wood sts., will have a home coming rally this evening.

Miss Ada Ward is due to speak at the Morgan Park Congregational church, Hoyne ave. and 112th st., on Sept. 14th.

Mrs. A. F. Hamilton and children of 9842 Winston ave., leave Sept. 18 for Florida where they will spend the winter.

Bethany Union Sunday school held a home coming picnic in Ridge Park last Saturday afternoon and evening.

Mrs. Jane Schalberg, formerly of Englewood, spent the week-end with Mr. and Mrs. C. J. Hanlon, 9567 Prospect ave., while on her way to Denver, Colo.

The Ridge correspondent, Mrs. Pauline F. Palmer, has moved to 1753 96th st. Beverly 2097. Items, subscriptions and ads will be cheerfully taken either by mail or phone.

Mr. and Mrs. A. Heis, 1141 99th st., entertained some west side relatives on Tuesday.

Mr. Moore of the Morgan Park High school has been assigned to the new Lindblom school.

Mr. and Mrs. Martin Cornelius and daughter spent the week-end in Danville, Ill.

Mrs. Becker, 1124 104th pl., entertained at luncheon on Tuesday.

Mrs. Ola F. Dee, 9922 Charles st., is attending the National Convention D. of V. at Columbus, O.

Mr. C. O. Barlow has secured a permit to build a bungalow at 11830 Longwood dr.

Mr. R. H. Fremont, Jr., 2158 111th st., has returned from Philadelphia, Pa.

Mrs. Wm. Shultz and Billy Jr., 9713 Wood st., are visiting in Naperville, Ill.

Mrs. John O'Donnell, 1034 104th pl., spent the week-end on the west side.

Miss Amy Howe, 10233 Wood st., left for Purdue university last week. Miss Howe is an instructor.

Mrs. Martin Cornelius, 11003 Longwood dr., entertained at a birthday party on Sept. 11th.

Miss Alice Hulette of the Vanderpoel school returns from Montana next Monday.

Mr. Arthur Stuart, 417 102nd pl., was laid to rest in Mt. Hope cemetery on Tuesday afternoon.

Invitations are out for the wedding of Mr. Wm. Baum, 10017 May st., and Miss Edna Hoyler, 10033 May st., on Sept. 20th.

Mrs. Mrazek and daughter, Miss Julia, 52nd and Marshfield ave., are guests at the O'Donnell home, 1034 104th pl.

Little Catherine Gallager of 104th st. is mending nicely at Mercy hospital and the physicians expect that she will be able to run and play 'ere long.

The Aiken family of Englewood has moved into the Chas. Polzin home at 1672 105th st. The Polzin family will board until their new bungalow is finished.

The Ridge's correspondent, Mrs. Pauline F. Palmer, has moved to 1753 96th St., Beverly 2097. Items, subscriptions and advertisements will be received there, either by mail or telephone.

SMALL ADS OF LIVE PEOPLE

VALUES OFFERED IN THIS COLUMN EACH WEEK WILL BE EXCEPTIONAL

KNIGHTS OF PYTHIAS

Ellsworth Lodge No. 114
Every Saturday Night
The Temple, 6316-18 Yale Ave.
Walter C. Stoneham, K. of R. & S.
5243 Morgan Street
Phone Yards 3589

Peerless Lodge No. 194
Every Thursday Night
Hopkins Hall, 426 W. 63rd St.
Wm. H. Aller, K. of R. and S.
6237 Stewart Avenue
Phone Wentworth 2687

Hamilton Park Lodge No. 675
First and Third Wednesday
Lain's Hal
316-18 West 63rd St.
A. A. Smith, K. of R. and S.
7412 Michigan Avenue
Phone Stewart 5774

An American Fraternal organization. Visiting Knights are cordially invited.

VAN'S
CHINA STUDIO

943 W. 63rd St. Normal 5708
Hand Painted China—Cut Glass—Dinnerware

DR. ALBERT FISHER
OSTEOPATH
Graduate of Kirksville, Missouri
6340 Stewart Ave. Tel. Went. 2528

PRUETT AUTO LIVERY
7319 Vincennes Ave.
Day and Night
Country Pleasure Trips by Appointment
Tel. Stewart 949

WOLF'S AUTO REPAIR AND MACHINE SHOP
All work guaranteed, reasonable rates
Storage Space to Rent for Commercial Cars.
Office and Shop, north Garage Door 5611 S. Halsted St. Phone Went. 604

W. H. COWEN
DENTIST
Telephones—Office, Wentworth 62; Residence, Wentworth 3418.
SUITE 6, 304 W. 63RD ST.

CHICAGO HALL LIGHTING SYSTEM
ELECTRICAL CONTRACTORS
Electric Work of All Kinds
351 W. 63rd St. Ph. Normal 2692
6447 Yale Ave. Phone Normal 480

Irvine E. Sproul
Plastering Contractor
All Kinds of Repairing and Brick Work, Chimney Pointing, Etc.
Tel. Stewart 957
7224-26 Union Ave.

Phone Went. 5509 When Your
ROOF LEAKS
GRAVEL AND READY ROOFING
Repairing and Recoating a Specialty
Gutter and Sheet Metal Work
J. N. COLVIN ROOFING CO.
218 W. 69TH STREET
Residence Telephone Normal 7115

ARE YOU ECONOMICAL?
YOU CAN BE BY EATING
SCHULZE'S
Butter-Nut Bread
AND
SCHULZE'S CAKE

PHILLIP'S
Auto Repair Shop
If you have been overcharged or disappointed with your repairing, see me, and I will give you an estimate that will appeal to you. All work guaranteed. Let me remove carbon without burning. My future business depends on the work I do for my customers. Will call.
2206 E. 75TH STREET
Tel. South Chicago 2161

Tel. Normal 4131
CATCH BASINS CLEANED $2.50
SEWERS RODDED & REPAIRED
Prompt Service Anywhere in the City
Catch Basin Sanitary Co.
Sewer Builders
6140 Wentworth Ave.

GEO. WOOLLACOTT
CARPENTER
CONTRACTING AND JOBBING
TEL. NORMAL 1590
6342 PARNELL AVE.

HAMILTON PARK WAREHOUSE
7030 PARNELL AVE.
Fireproof Private Iron Rooms
TEL. STEWART 6441

DR. W. T. DAWSON
DENTIST
331 W. 63rd St.
Phone Englewood 2001
Hours—9-12, 1-5; Sundays by Appointment
Closed Wednesday Afternoon

Try Elimination of the Skin for Rheumatism, Lumbago, Sciatica, Etc., By Electric Cabinet Baths, Massage, Thereapeutic Lights and Vibration Treatments
6315 S. HALSTED STREET
Hours 2:00 to 5:00 P. M.
Tuesdays, Thursdays and Saturdays to 9:00 P. M.
Other Hours by Appointment
Phone Wentworth 3167

MRS. L. BISHOP
Ladies' Tailoring and Dressmaking
8610 South Summit Ave.

Phone Office Went. 449. Res. Prospect 8650
Property Managed
Clark W. Surber
Real Estate, Renting, Loans and Insurance
6315 Harvard Avenue

OLLIE M. ZIMMER, D. C.
Chiropractor
Phone Wentworth 220
Graduate Palmer School of Chiropractic
357 W. 63rd Street
10 to 12 A. M.
Tuesday, Thursday, Saturday
7 to 8 P. M.
Suite 202 Merrick Blk.

BACON & THAYER
REAL ESTATE
Loans, Insurance, Renting and Collecting
69TH ST. AND UNION AVE.

Odd Fellows Temple
6316-6318 YALE AVE.
Assembly Halls and Reception Rooms
Finest in Englewood. For Terms and Dates Apply to
WILLIAM SPINKS
Englewood State Bank
63rd St. and Yale Ave.

R. E. HOLMES & CO.
PLUMBERS AND GAS FITTERS
Telephone Normal 1736
6308 WENTWORTH AVE.

DR. M. F. REAY
DENTIST
Gas Administered
Telephone Wentworth 3167
6315 S. HALSTED ST.

Hemstitching, buttons, buttonholes, embroidery, braiding, pinking, pleating, high-grade work for particular people.
Harvey Hemstitching Shop
6316 Harvard Ave.
Phone Normal 949
Open Tuesday and Thursday evenings

ACTIVE
For Corns, Callouses, Bunions, Eczema and Disfiguring Skin Troubles, at your Druggist 25c. Money refunded if it fails
PHONE PROSPECT 2946

MAEYAMA BROS.
Importers of
JAPANESE GOODS
341 W. 63rd St.
(New Harvard Building)

WM. STRUNCK & CO.
Successors to
HAROLD FOSS
Englewood's Foremost
UPHOLSTERER
Manufacturers of Hair, Felt and Moss Mattresses—Mattresses Renovated
5851 Halsted St. Tel. Went. 655
Established 22 Years

"For Sale"
Pigeons, Ducks, Squabs, Fox-terriers, Bird, Pigeon, Poultry Seeds and feed makes the birdie lay. Also Furniture, Pool Tables bought, sold, stored and exchanged. Ready-made Changeable Display Signs, Window Letters, etc.
THE NATIONAL
7115 So. Halsted

DM DECKER
Locksmith and Bell Hanger
Door Closers and Electric Openers Installed and Repaired
Safety Razors and Saws Sharpened
Go-Carts Re-tired
149 W. Sixty-third Street
Phone Wentworth 9274

Vincennes Electric Shop
7335 Vincennes Ave.
Phone Stewart 4005
Household Electric Appliances
House Wiring and General Repair Work

L. A. TURNER
Piano Tuner and Repairer
Work Guaranteed
8903 Lowe Ave.
Phone Stewart 8943

ENGLEWOOD'S ELECTRIC SHOP
350 West 63rd St.
Phone Normal 167
Thor Electric Wash Machines Vacuum Cleaners, Electric Irons, House Wiring and Electrical Fixtures, Repairing of Anything Electrical
JOHN MUTTER

Health Is Everything
TEETHGRAMS
TEETH—Have a function to perform and, unless properly cared for, cannot perform that function.
DR. CLARK ORR
For Fine Artistic Dental Work
153 W. 69th St. Cor. Wentworth Ave.
Phone Wentworth 3858

ENGLEWOOD
Lace Curtain Laundry
CURTAINS MADE LIKE NEW
50c Per pair
9x12 Rugs Cleaned and made like new..... 2.50
6709 S. Halsted St.
Phone Normal 6639

C. E. Clark
PIANO TUNER AND REPAIRER
WORK GUARANTEED
Phone Went. 7432 530 W. 61st Pl.

Foreman's Art Store
448 W. 63rd St., Opposite Post Office
PICTURES, PICTURE FRAMING
Cards for all occasions

LIPP'S BAKERY
WEDDING AND PARTY SUPPLIES A SPECIALTY
TRY OUR BRAN BREAD
THE HEALTHIEST OF ALL BREAD
457 W. 63rd Street Phone Wentworth 137

THE TIMES 4 MONTHS' TRIAL SUBSCRIPTION 25c

E. L. McIlvain
NORMAL BARBER SHOP
Clean, Sanitary, Polite Prompt Service. 5 Chairs
452 WEST 63rd STREET Opposite Post Office

LAWN GRASS GARDEN SEEDS
Lawn and Garden Fertilizers
P. H. WARNER, 637 W. 63rd St.
PHONE WENTWORTH 709

We Have Pocohontas Coal
Grogan Coal Co.
"The Yard for Good Coal"
606 West 67th Street Tel. Wentworth 44

Closing Out!
Wood Mantels
Consoles
Gas Grates
Gas Logs
Tile Work for Bathrooms and Vestibules
At Prices Absolutely Below Cost It Will Pay Anyone to Investigate
When you get ready for your alterations this Spring see us for your Tile and Mantel Work.
Englewood Mantel & Tile Co.
5929 Halsted Street Phone Wentworth 800

Auto and Bicycle Tires
Spark Plugs, Flash Lights, Oils, Everything in Auto Line
All kinds of batteries repaired and recharged. Batteries loaned.
Auto supplies, repairing, free air. Phone Wentworth 1337
SCHROEDER'S
504 W. 63rd St. Cor. Nomal Blvd.

DO IT NOW
Have Your Furnace Put in Shape. Have Your Eave Troughs and Down Spouts Looked After
Hardware, Tinware, Home Furnishing Supplies
Hocking & Penhallegon
500-502 W. 63rd St., Cor. Normal Tel. Went. 30

BICYCLE Repairing, Tires, Supplies, Refinishing, Copperplating, Oxidizing
NICKEL PLATING Auto parts, stove work, brass beds, chandeliers made like new
CHARLES L. WIDMAIER
672 W. 63rd Street Telephone Englewood 271

BOYD & GOULD
Successors to C. D. Weston
AWNINGS
Tents and Canopies
Estimates Cheerfully Furnished
6240-42 Wentworth Ave.
Tel. Wentworth 2201

FRANK F. PORTER CO.
Hardware & Furnaces
Makers of the Famous
PORTER FURNACES
214 W. 63rd Street Phone Wentworth 513

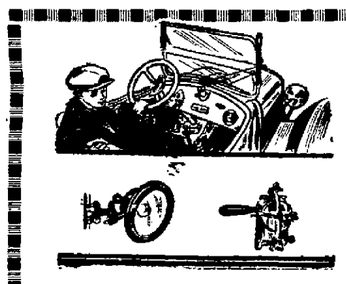
Every Auto Need
you can mention can be had here without delay. Moreover in addition to a complete line of standard supplies we are always the first to show the latest additions to the lists of accessories to make autoing safer, easier and pleasanter. Glad to have you to take a look at our exhibit.
MARQUETTE GARAGES
OTTO STYX, Prop.
6346 Wentworth Ave.
Tel. Wentworth 5498
141-43-45 W. 63rd St.
Near Union Depot

INVEST YOUR MONEY WISELY
6% The safest forms of investments have always been real estate mortgages secured by farm land. This is proved by the fact that the life insurance companies—the largest investors in the world—prefer farm loans over any other form of security. Producing farm land is better security than city realty. The principal value of city property rests in improvements which sooner or later become antiquated or unsuited to the needs of a changing neighborhood The unforseen influx of undesirable neighbors adversely affects the value of city real estate. Farm land is free from both of these menaces, for every year shows a steady advance in the average value of farm property. It is this constantly increasing security which makes farm mortgages so desirable. For years we have been making farm mortgages and selling them to conservative investors in Chicago. We collect interest and principal without charge. That we have succeeded in building up a reputation for care and conservatism is apparent from the fact that we now have several hundred customers in Chicago and others in over 30 states.
Send for our Illustrated Booklet describing these safe investments.
WM. L. SHARP & CO. 245 West 63rd St.

Bell System
Do You Expect To Move This Fall?
If you have decided on your new residence or business location you should order your telephone moved. The demand for telephone service is so great that
Thirty Days' Notice is Requested
on telephone moves to be made between September 15th and October 15th.
The Next Telephone Directory Goes To Press October 10th
Telephone Your Move Order NOW
Call Commercial Department
Official 100
(Free of Charge)
CHICAGO TELEPHONE COMPANY

Auburn Park, Gresham Brainerd and the South

St. Sabina's church is having a carnival this week.

Mrs. F. Baird, 8844 Emerald ave., is visiting in Topeka, Kan.

Mr. and Mrs. E. H. Arnold, 8824 Morgan st., returned from a two weeks' visit in Clinton, Ia.

O. Durbon has moved from 8606 Sangamon st. to 8521 Green st.

The Calumet High school has an enrollment of 418 beginning the semester.

See Barkey's shoe prices.—Adv.

Ryder school will have an athletic meet tomorrow.

Mr. and Mrs. Fred Tidd, 8817 Elizabeth st., have returned from Paw Paw, Mich.

Stanley and Edwin Sorensen of Milwaukee spent a week at the Sorenson home, 8600 Carpenter st.

Miss Nornine Nivert, 8541 Aberdeen st., is seriously ill with double pneumonia.

T. Cook has received a permit to build a bungalow at 7933 Laflin st., value $6.000.

Mr. and Mrs. Charles Williams of 77th and Sangamon sts. enjoyed a lengthy vacation at Hayward, Wis.

Joseph Touhy of 8623 Morgan st. won a gold medal in the Ryder school monthly athletic test.

Send Gresham items to our correspondent, Mrs. Pauline F. Palmer, 1753 96th st. Beverly 2097.

Mr. S. C. Sorenson and son Martin of Milwaukee spent a few days with Mr. and Mrs. Sorenson, 8600 Carpenter st.

Mr. and Mrs. Reynolds, 8637 Carpenter st., welcomed Beatrice May on Sunday evening. The young lady tipped the scales at eight pounds.

Announcement is made of the marriage of Miss Grace Evans, 7732 Normal ave., and Earl K. Thompson on Aug. 30th.

Mrs. E. H. Elliott and daughter, 86th and Sangamon sts., have returned from a pleasant five weeks' visit in the East.

Mrs. Agnes Murray, 8027 Morgan st., was laid to rest in Mt. Greenwood cemetery on Monday afternoon.

Conrad Engemann, 7802 Carpenter st., who spent his vacation on crutches, is able to go back to school on two mended feet.

Little Miss Vivian Gallagher, 8408 Union ave., was listed among the prize winners at the baby show contest held at White City.

Have you ever tried the pure candies sold by Kellners in bulk and bags? It is pure unadulterated and very reasonable in price. Special sale every Saturday. 443 W. 63rd St.

The many friends of Mrs. R. C. Cook, 7947 Sangamon st., are sorry to hear that she met with an accident. She fell down the stairs and severely injured her arm.

Mr. and Mrs. William Olson of 7821 Carpenter st. with their interesting family, spent their vacation at Brown's Lake and had a splendid time.

Sergt. Frank Sorenson, who just returned from overseas and is awaiting his honorable discharge at Ft. Sheridan, spent the week-end at the Sorenson home, 8600 Carpenter st.

Mr. M. D. Sorenson, 8600 Carpenter st., organized the Brainerd Gresham Park Ass'n. three years ago. He is the president and there are some wonderful plans which will soon mature.

Miss Agnes Balum, 86th and Aberdeen st., broke her arm while alighting from a Racine ave. street car on Sunday evening. She was returning from her work at the telephone company.

Make the Times a community paper. Send your news and we will cheerfully publish all that is interesting. We want to boost Gresham, but need your help. Mrs. Pauline F. Palmer, 1753 96th st., Beverly 2097 will take news, ads and subscriptions.

Rev. Thomas Fulton Campbell, minister of the Seventh Presbyterian church will preach next Sunday, September 14th, at 11 a. m. and 7:45 p. m. The men's and women's Bible classes will meet at 7 p. m. Sunday school meets at 10 a. m. A hearty invitation is extended to all to attend the services of the church.

Mrs. Martha Byrne, 7821 Emerald ave., and Mrs. Anna Anderson, 6221 N. Hermitage ave., were killed in an auto accident on Sept. 4th. Mrs. Margaret Truesdale and Mrs. Anna Gierhahn, 7955 Union ave., were injured and taken to German Deaconess hospital. The women were bound for a truck garden to purchase vegetables and the accident occurred at Garfield blvd. and Justine st. Funeral services of Mrs. Byrne and Mrs. Anderson were held on Monday morning and the bodies laid to rest in Sag cemetery. Requiem mass was sung.

Gresham items will be welcomed by the correspondent, Mrs. Pauline F. Palmer, 1753 96th st. Beverly 2097.

Mrs. Bettridge of 709 68th st., entertained the Auburn Park Women's Club at its first meeting Wednesday.

Mrs. A. E. Bantz of 7629 Emerald ave. is enjoying a vacation with Mr. Bantz at Norquebay Lake, Wis.

Carl Moss of 7724 Carpenter st. has been enjoying a visit with friends in Milwaukee.

Mr. and Mrs. James Howeison, formerly of the Ridge are now living in their new home at 8721 Elizabeth st.

Mrs. Moore and Miss Helen of 918 78th st. are home again after a fortnight's vacation spent as Sister's Lake, Mich.

Mr. and Mrs. Luther Barbey, 9819 Carpenter st., returned from a delightful two weeks' motor trip through Michigan.

The Auburn Park Business Men's Ass'n. will hold a grand meeting at Cosmopolitan hall, Wednesday next, the 17th.

Mrs. Atwood of 8145 Green st. has returned from the hospital after undergoing a successful operation and her friends are glad to see her recovering at home.

We want to make the Englewood Times a community paper and can only do so by our friends' co-operation. The growing Gresham territory wants newsy items and hence if you hear of the stork's visit, a wedding, a social affair, new buildings and out-of-town guests, tell us about it. Write or phone correspondent. Mrs. Pauline F. Palmer, 1753 96th St. Phone Beverly 2097.

The whole family praises "Reiner's Christopher Coal." The cook says: "It is good to bake with." Johnny says: "I do not have to carry out so many ashes." Father says: "Dinner is always ready on time." Mother says: "It's clean coal." We say, "It is the best coal mined." Try it today. Only $7.00 per ton. Good for any stove in the house. Reiner Coal Co., 59th and Wood sts. Prospect 7558.

Be Less Prolix

Which translated into plain newspaper talk means "Cut 'em down," and when next you favor us with a news item or article, don't write all around the subject, but tell it in as few words as possible. Our space is exceedingly limited at all times for the amount of territory we cover, hence we can not allow any one subject to take much of it, so don't get riled if we are compelled to cut your copy down to our size.

Preparing Parcels for Mailing

Postmaster Carlile has issued a valuable circular on the proper preparation of parcels for mailing that should be in the hands of every one. Over a million parcels a day are mailed in Chicago and many of them are badly packed, wrapped or misdirected and consequently go astray or are ruined. Ask for this little folder at the postoffice and keep it handy in the house.

ADDITIONAL ENGLEWOOD NEWS

(Continued from Page 1)

Mrs. F. Alice Ammen, 248 W. 61st pl., has recovered from her recent illness.

Mrs. Frank Griffin of 643 Garfield blvd. has returned home after spending two weeks with her friend, Mrs. Julia Meister, at her summer home in Petoskey Bay.

Miss Constance Roeffs of Milwaukee was the guest of honor at bridge, followed by a Kensington tea, given by Mrs. William I. Caldwell at her home, 6915 Eggleston ave., on Monday afternoon, Sept. 8th.

A missionary meeting for men and women will be held at the home of Asa G. Adams, 6501 Harvard ave., Tuesday evening, Sept. 16, at 8 o'clock: An excellent program will be given. Mrs. Adams and Miss Marian Gaylord are the hostesses.

When you want the best coal at the lowest price we have it. Grogan Coal Co., 606 67th St. Tel. Went. 44.—Advertisement.

Miss M. E. Marsh of Melbourne, Fla., is visiting her brother, O. R. Marsh, 6331 Normal blvd., and finds it hotter here than at Melbourne. Mrs. E. J. Marsh, their mother, who has been here all summer, will return to Melbourne with her in about two weeks. Mrs. Eliza Marsh of Lafayette, O., has been a visitor with O. R. for the last week.

BUY THE TIMES

Every Friday morning the Englewood Times is on sale at the following places:

W. M. LUCAS....458 W. 63RD ST.
J. J. PATCHELL..439 W. 65TH ST.
G. & G. SHOP....351 W. 69TH ST.
JOHN HAWKINS 320 W. 63RD ST.
H. E. HARKINS...407 W. 63RD ST.
HOMEBROOK'S..231 W. 63RD ST.
KELLNER'S.....443 W. 63RD ST.
WALTER PERRY.....
63RD & WALLACE STS.
STEWART CANDY SHOP.....
406 W. 65TH ST.

25c 4 Months Trial Subscription Phone, Mail or Bring in.

Dr. and Mrs. Lynn Lewis and baby of North Henderson, Ill., and her parents, Mr. and Mrs. Samuelson of New Windsor, Ill., who have been the guests of the doctor's mother, Mrs. Jennie Lewis of 344 64th st., leave tomorrow for their homes.

The regular meeting of the Woman's auxiliary of the Englewood hospital will be resumed on Friday, Sept. 19th at 2 p. m. Meeting is as usual, at the hospital, and a large attendance is desired as there is much business to discuss. The board meets at 1:30 p. m.

Announcement is made of the marriage of Mr. Wm. F. Jones of Chicago and Miss Laura M. Bush, 318 Normal pkwy. on Sept. 10th. After a honeymoon trip spent amongst the beauties of Yellowstone park, Mr. and Mrs. Jones will live at 334 65th street.

Miss Blanch Russell who is in the advertising dept. of the Chicago Tribune, in Los Angeles, Cal., is spending three weeks with her mother, Mrs. S. J. Russell of 6137 Kimbark ave.

Mrs. G. W. Scantland and daughter Van have returned to their home, 6544 Normal ave., after a two months' visit through the south, stopping at Pana, Ill., visiting in the home of Mr. and Mrs. C. A. Andrews, formerly of Englewood. Both report a wonderful time.

Pocahontas and Hard Coal are not only scare, but the prices make them almost prohibitive. "Reiner's Christopher Coal" is fine for every stove in the house. Try it today and cut down the H. C. L. Phone Prospect 7558. Reiner Coal Co., 59th and Wood sts. adv.

$50.00 $100.00
We Pay Par For All
VICTORY BONDS
Liberty Bonds, any amount or issue, bought at market price and interest.
Jenkins & Company
BROKERS
6217-23 South Halsted St. National Theatre Building
3029 East 92nd Street, South Chicago
Open Until 8 P. M.

BOYS WANTED
To Carry Morning Newspaper Routes
High School Students Preferred
D. G. RAMSAY, 236 W. 63RD ST., 2ND FLOOR
Tel. Wentworth 2834

Announcement!
WE wish to announce the opening of our Clothing Store, at 244 West 63rd Street, with a comprehensive selection of Suits and Overcoats for men and young men, that will meet the approval of the most particular dressers—snappy, gingery styles, perfectly tailored that are sure to please. Also made to your individual measure and your own taste. Our aim is to please—money cheerfully refunded if not entirely satisfied. Strictly one price to all. You are cordially invited to come in and inspect our line.
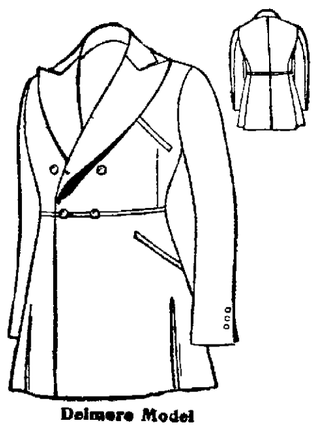
Delmore Model
GILDEN & BORTZ
TAILORS AND CLOTHIERS
244 West 63rd Street
Phone Wentworth 1059

AN INVITATION
To the Women of Englewood and Vicinity
We take this pleasure in extending to you an invitation to attend the opening of Englewood's finest and foremost Ladies' and Misses' Ready-to-Wear Store.
Saturday, September 13, 1919
After many weeks of preparation we are pleased to state that nowhere will you find a more complete stock of Suits, Coats, Dresses, Waists, Corsets, Lingerie, Infants' Wear and kindred accessories, combined with Standard Service and a Standard Guarantee.
THE Standard
LADIES & MISSES WEARING APPAREL
6400 S. HALSTED STREET

Newsy Notes and Doings of Hamilton Park and Field House

Mrs. J. A. Logan of 7150 Harvard ave. has returned from a visit with her sister in Boston.

WANTED—Millinery makers. 6855 Wentworth ave. Phone Wentworth 1510.—(adv. 10-19)

Barkey's shoes satisfy.—adv.

Mrs. C. B. Jackson, 7116 Harvard ave., was a delegate to the C. W. B. M. State convention at Charleston, Ill., last week.

Cornelius Kunis has purchased from L. S. Chipman the house at 6925 Perry ave. Consideration $5,000.

Col. and Mrs. Jefferson Hodgkins of 7148 Princeton ave. have returned from their summer home at Lake Geneva.

Mrs. E. R. Hatch of 451 71st st. gave a surprise bridge party on her husband Thursday evening, it being the occasion of his birthday.

It has been announced that Miss Jeannie Stewart of 150 70th st. was married to Mr. John Marshall of Lake Geneva, Wis., on Sunday, Aug. 31st at Lake Geneva.

"Reiner's Christopher Coal" makes cooking easy. A steady heat is the thing that every cook wants and Christopher Coal makes the best heat. Reiner Coal Co., 59th and Wood sts. Prospect 7558. adv.

Mr. and Mrs. Ed C. Frantz, formerly of 6958 Normal blvd., have returned from their summer outing in northern Wisconsin, and are making their home temporarily with Mrs. Erehart of 7206 ale ave. They will leave for California in a month

Burglars ransacked the Normal "L" Beauty shop Sunday night and while they mussed up things generally, Mrs. Uhl has not been able to discover any considerable loss of goods, and her money was deposited earlier.

A troop of Boy Scouts has been organized at the Normal Park Presbyterian Sunday school with Mr. Robert Maysack, scout master, and Mr. Post, assistant. The first meeting will be held in the Sunday school room this (Friday) evening at 7:30 o'clock. Boys of the community over twelve years of age are invited to this meeting.

Mrs. Alfred Eskridge of 7040 Emerald ave. is visiting at Staunton, Va.

The S. E. O. club of Maple chapter O. E. S. picnicked at Jackson Park on Tuesday.

Miss Dorothy Logan of 7150 Harvard ave. has returned from a vacation spent near Grand Beach.

Miss Marian Leonard has returned from Waukee, Ia., to her home in Englewood.

Mr. and Mrs. Ross and family of 6914 Yale ave. have moved to Minneapolis.

See Barkey's shoe prices.—adv.

Miss Belle Adams of 7220 Princeton ave. has returned from a month's visit with relatives in Duluth.

Dr. and Mrs. E. L. Cornell of 7204 Emerald ave. will entertain a number of friends at bridge next Tuesday evening.

Mrs. W. J. Owen of 6938 Perry ave. will entertain Class 24 of the Christian Sunday school at her home this afternoon.

Mr. and Mrs. C. B. Jackson and daughter Helen of 7146 Harvard ave. have returned from a month's outing spent at Crystal Lake, Mich.

Mr. and Mrs. H. A. Bertiaux of 7129 Normal ave. have just returned from a motor trip through Wisconsin.

Mrs. Herbert Rich and sons of 6951 Eggleston ave. have returned from an all summer's vacation spent at Lake Geneva, Wis.

Mrs. Walter Metcalfe of 6934 Yale ave. and Mrs. Jerome Metcalfe of 7258 Harvard ave. have returned from a week-end visit at Joliet.

Dr. Robert Stephenson will supply the pulpit at the Normal Park M. E. church at next Sunday's morning service.

Mr. A. T. Campbell, director at Hamilton Park, is spending a fortnight with his family at Macatawa, Mich.

Mrs. Arnold of Cincinnati, who has been a guest at the G. J. White home, 306 W. 71st st., returned to her home on Tuesday, accompanied by her sister, Mrs. White.

Miss Ada Hitt of 7128 Yale ave. has returned from a visit in Colorado.

Mr. and Mrs. H. R. Mardorf of 7200 Yale ave. are in Philadelphia this week.

Mrs. Sullivan of 6907 Harvard ave. is spending a two weeks' vacation at La Salle.

Miss Augusta Swawite, instructor in the Women's Gymnasium at Hamilton Park, has returned from a visit at Beaver Lake, Wis.

Mr. and Mrs. George Morehead of Indianapolis, recently of 7200 Princeton ave., have announced the birth of a daughter, Barbara, on August 28th.

Park and Field House Activities

Suangataha club, which has resumed activities, will meet in the north cllub room on Tuesday evening.

Psi Delta Chi Beta will give a dance in the assembly hall tonight and the Social club tomorrow night.

Hamilton 110-pound playground ball team, winners of the South Park championship, played an exhibition game with Armour Square on Wednesday at the Coliseum.

Registration for evening classes in the women's gymnasium will open Sept. 25th.

Employees of the American Steel & Wire Co. will open the social season on Saturday evening with a dancing party in the club rooms.

Gymnasiums are open on school days from 3 o'clock until 9:30; Saturdays, 1:30 until 9:30; Sundays, 1:00 until 9:30.

Have You Read These Books?

"Education of Henry Adams," Adams; "Life and Letters of Joel Chandler," Harris; "A Son of the Middle Border," Garland; "Theodore Roosevelt," Morgan; "The Peace President; an Appreciation," Archer. Many other new books and the popular magazines are in the library.

Baseball Schedule.

Saturday Games: Englewood Christian vs. American Eagle Fire Insurance Co.; American Steel & Wire Co., two teams; Chicago Storage Depot vs. Quartermasters.

Sunday Games—Lafayettes vs. Yales; Englewood Larks vs. Gram No. 2; Persian Juniors vs. Winchesters.

Sweet Potato.

It is not known certainly who introduced the sweet potato plant or when. Some authorities believe it to be of East Indian origin, but others more likely hold that it was a native of tropical America.

MARLOWE HIPPODROME

The new policy of the Marlowe Hippodrome for the season of 1919-20 is meeting with most hearty acceptance and the immense audiences are more than pleased with the efforts the management is making to give them strictly high class entertainment at popular prices. They are giving a big triple program daily also vaudeville, the best talent procurable and the best shows on the South Side. On Mondays they have in addition to their triple vaudeville program, feature pictures and ladies' hat contest. On Tuesday, besides the vaudeville, feature pictures and all star song revue. On Wednesday and Thursday they have five big vaudeville acts and pictures and every Friday the professional vaudeville review, seven or more big acts, also pictures. Every Saturday and Sunday they have the big loop six vaudeville acts, direct from "the loop," there being changes of vaudeville Monday, Wednesday, Friday and Saturday and continuous matinees Saturday and Sunday. No house in the city can offer better attractions than these and "Doc" White feels that he has hit the winning streak that means a big year at the Marlowe. The show is a good one at all times and you cannot miss being entertained royally whenever you visit the big comfortable theatre home of the Marlowe.

A grand special attraction at the Marlowe Hippodrome Saturday and Sunday of this week will be "The Studio Girls," a musical comedy of comedians and pretty girls, twelve people in all, that is attracting much attention this season. Whatever you do besides eating, don't forget this attraction and be sure to go to the Marlowe for it.

Real Furniture Bargains

We beg to announce the opening of our Fall season's furniture bargains. We carry a larger stock than ever in used and new sample furniture and can save you 50 per cent on whatever you buy. We can furnish complete homes.

10 Parlor suites from $35 up.
20 Dining room suites $30 up.
Walnut bedroom suites, $90 up.
100 Dressers, chiffoniers and dressing tables in all finishes, $10 and up.
100 Kitchen and parlor stoves, soft and hard coal heaters, combination ranges, $10 up.
A large stock of new and used rugs very cheap.
Beds, springs and mattresses at any price. Hundreds of "odd" bargain pieces, too numerous to mention.

CURTIS FURNITURE EXCHANGE
6203-7 Wentworth Ave., Went. 6996
6017 S. Halsted St., Normal 3545
Open Tuesday, Thursday and Saturday till 9 p. m.

STEPANEK'S EXCLUSIVE CORSET SHOP
6715-17 South Halsted Street
PHONE ENGLEWOOD 120
We close on Monday and Wednesday Evenings
S. & H. and Fish Stamps

Double Fish and S. & H. Green Stamps Tuesday and Thursday

All Our Corsets Fitted, Altered, kept in Repair Free, from $2.00, up

Hosiery, Knit Underwear, Silk Goods, Accessories

New Fall Gossard Corsets Have Arrived

Girls' Gossards $2.50, $2.75, $3.50 and $4.50

Why show age when you can keep your figure youthfully wearing a Gossard Corset. They lace in front. A model to suit any purse; sizes up to 36, $3.00, up to 15.00

Mothers do not forget Dorothy's Corset. If her form be cared for in the first days of its development, she will have a little figure to be proud of.

Be sure and have a confiner fitted or brassiere, as they blot out the line between bust and corset.

EFFICIENCY

In this Dental Office efficiency has taken the place of wasteful methods. We offer you a saving of time and a saving of money. There are no delays, you receive here a service that is prompt and courteous, at a price that is just and fair.

Painless Extracting — Vitalized Air
LADY ATTENDANTS — EXAMINATIONS ARE FREE

Burrows THE Dentist
2nd Floor, Over Sidders — 6240 HALSTED ST.
Open Week Days 9 A. M. to 9 P. M. — Phone Wentworth 4070

Polite Burlesque Ladies' Matinee Daily Seats 18c

ENGLEWOOD THEATRE
63rd and Halsted Streets — Telephone Wentworth 2249

Every Day Ladies' Day Seats 18c

ARCHITECT OF HIS OWN COMEDY

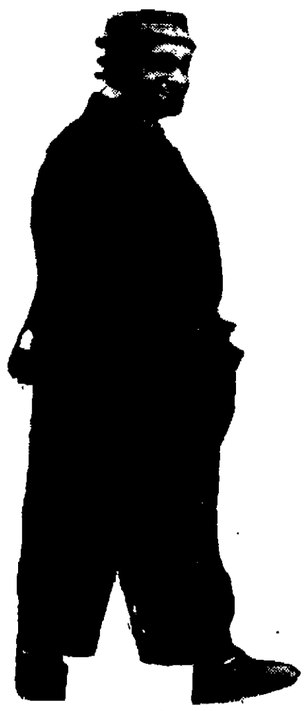

"Sliding" BILLY WATSON
Everybody's Favorite

WEEK COMMENCING SUNDAY, SEPTEMBER 14th

I. H. HERK Offers

Burlesque's Greatest Comedian

"SLIDING"

BILLY WATSON
(HIMSELF)

and His

"Wonderful Show"

The Sensational Burlesque Hit of the Season

CLEAN—BRIGHT AND SNAPPY—TUNEFUL—CATCHY MUSIC, CROWDED with EXCELLENT FEATURES

SLIDING BILLY
THAT CYCLONIC FUNMAKER

Special Matinee's for Ladies Every Week Day Seats 18 Cents

E. THOS. BEATTY'S

Always The Best --- Better Than The Rest

Radium Gold Fibre Screen

LINDEN THEATRE

63rd Street at Halsted

E. THOS. BEATTY'S

Friday, Sept. 12th
BEAUTIFUL
BESSIE BARRISCALE

Supported by JACK HOLT in
"The Woman Michael Married"

Michael Ordsay was a good sport, and even when the woman who had saved the life of that small boy at the seaside demanded that he marry her as a reward for her feat, Michael consented, although the woman was far below him in social standing. Bessie Bassiscale is the star of this society drama and the role is the best she has ever enacted

ALSO FRIDAY
Hearst News and Pathe Review

Special attraction for three days only, Thursday, Friday and Saturday, Sept. 18th, 19th and 20th
JEAN ACKER
—IN—
"CHECKERS"
The great stage success has been Screened

Saturday and Sunday, Sept. 13-14
"THE WESTERNERS"
From the Novel by Stewart Edward White, with an All-Star Cast Including
Roy Stewart, Robt. McKim, Mildred Manning and Wilfred Lucas

At last a real photoplay classic has found its way to the screens of the world. The first scene of "The Westerners" brings the heart into the mouth with its thrilling action; the last scene, and those midway between the first and last, keep up the same high key. Back of it all is the majestic setting of the plains and the Black Hills. In the foreground is delightful humor and characters that make you love them or hate them, as the case may be. The love story is charming and different.

A Picture the Whole Family Should See and Enjoy
SATURDAY
Also Mutt and Jeff and Burton Holmes Travelogue
SUNDAY
Also Usual Good Comedy and Added Reels

Monday and Tuesday, Sept. 15-16
Joseph Medill Patterson's Great Play
"A Little Brother of the Rich"
With
Frank Mayo, J. Barney Sherry
And a Big Star Cast
THE SENSATIONAL PLAY OF SOCIETY AND THE FOOTLIGHTS

Dainty talented Sylvia Castle had survived the crushing blow of her father's death under a cloud; had gone to California, had lifted an actor from the mire of drunkenness, had made him once more the idol of the Alcazar and herself a star shortly to be featured on Broadway.

Then came her former lover, a blackguard society man. He met her at the stage door and whirled her away in his limousine. The heart of the actor went icy with despair

Wednesday, Sept. 17th
"BURGLAR BY PROXY"
FEATURING
JACK PICKFORD

A toothache and a blowout started the trouble, but he became a burglar by proxy in order to prove to the girl of his choice that he was no real burglar after all. Did he succeed? For your answer see this picture.

Don't Forget
Douglas Fairbanks
in
"His Majesty, the American"
Is coming. Watch for dates. Bigger, better and more gorgeous than any of his previous pictures, bar none.

E. THOS. BEATTY'S

TELEPHONE WENT 7100

E. A. R. THEATRE

WENTWORTH AT 69TH ST

Concert Orchestra — Organ Recital — Soloists

Friday, September 12th
Chicago's Own Photoplay Star
Bryant Washburn
IN
Love Insurance

He was employed by a company that had bet that the girl would marry a certain man. He was to see that the company won its bet. But he fell in love with the girl himself. Then the fun started. To lose his job or to lose the girl? Which would it be?

IT'S A SCREAM
Also the Famous CHESTER OUTING'S Picture and a COMEDY

Saturday, September 13th
ENID BENNETT
—IN—
"The Virtuous Thief"

Begging for mercy—from the man who had caused her woes. Scorned by his wife as a woman of shame. Branded as a thief. All because she had reckoned not of self when her brother's good name demanded sacrifice. A story that will tug and tug and tug at all the big human emotions you know.

Also MUTT & JEFF and BURTON HOLMES TRAVEL PICTURES

Sunday, September 14th
The Popular Screen Star
JACK PICKFORD
In a Comedy Drama of Smiles and Tears
"Burglar By Proxy"

The story of a boy who was a Romeo by heart and a Jimmy Valentine by circumstance, a youth whose chief life problems were keeping his trousers creased and his motor car running. He joins hands with an underground yeggman as a means of winning a girl. It was serious for the youth, but it will hit your funny bone as it hasn't been hit in a long time. Our personal recommendation goes with this picture.

Also STAR COMEDY and PICTOGRAPH
DON'T FORGET THE BIG
SONG REVUE

Tuesday Night—9:30 Show
Dick Green and His Classy Entertainers

Monday, Sept. 15th
"The Spite Bride"
Starring
Olive Thomas

Mrs. Jack Pickford who has been declared the most beautiful girl in America. Also
Pathe News and Christie Comedy

Tuesday, September 16th
DOROTHY GISH
"Nobody Home"
ALSO OTHER ADDED FEATURES

Wednesday, September 17th
H. B. WARNER
Faithful and Misunderstood Lover—Courageous and Clever Diplomat—in
"The Pagan God"

A romantic and thrilling drama of a Mongolian revolution with Warner in the role of an American diplomat, loved by a revolutionary siren. Also
PARAMOUNT COMEDY NEWS WEEKLY

Thursday, September 18th
ALL STAR CAST IN
"Little Brother of the Rich"
The Sensational Play of Society and the Footlights

Dainty, talented Sylvia Castle had survived the crushing blow of her father's death under a cloud, had gone to California, had lifted an actor from the mire of drunkenness, had made him once more the idol of the Alcazar and herself a star shortly to be featured on Broadway. Then came her former lover, a blackguard society man. He met her at the stage door and whirled her away in a limousine. The heart of the actor went icy with despair.

Friday, September 19th
Eugene O'Brien
—IN—
"The Perfect Lover"

The management of the E. A. R. Theatre personally recommend this picture as one of the most remarkable pictures of the year. Also that some of the most beautiful sets, women and gowns ever seen on the screen.

Also Our Usual COMEDY and WEEKLY

ENGLEWOOD THEATRE

Ladies' Bargain Week-Day Matinees Seats 18c—Use Coupon

"Dew Drop Inn" and "A Jazzed Up Affair" are the titles of the two particularly amusing burlesques which will be offered all next week at the Englewood theatre starting Sunday matinee, Sept. 14 by I. H. Herk's "Sliding" Billy Watson Show with "Sliding" Billy Watson, the comedian, as the star. Both acts abound in the richest fund of comedy and Mr. Watson and his assistants find in them a most fertile field for their talents. There is not a moment in which the comedy interest lags unless it is when the comedians and principals take themselves into the background to make room for the beautiful chorus which appears in a series of unusually attractive dances and ensembles. "Sliding" Billy Watson is still making use of the original little "slide" which made him so famous years ago and which the burlesque public never seems to weary of. The star is surrounded by a cast of real magnitude. Every performer is one who has already qualified by past experience in burlesque and each one is equipped with a role that makes the most of his or her individual talent. In addition to this cast, the company includes a chorus which is composed of the very prettiest girls Broadway had to boast who were lured to the attraction by the superior advantages a Herk show has to offer. The production represents an unusual outlay of money for scenic embellishments and wardrobe splendor and there is every essential which goes to make a show of superior attractiveness and beauty. "Sliding" Billy Watson will again delight his patrons by reproducing the funny little "slide" which is so intimately associated with his career.

"Sliding" Billy Watson at the Englewood Theatre Next Week

NATIONAL THEATRE

There will be a new policy at the National theatre beginning Sunday the 14th. Lorin Howard's players, a very creditable dramatic organization of the best stock actors, will play Eleanor Porter's four act comedy drama "Pollyanna," the original and only "glad girl." They will be at the National all week, and then alternately at the Victoria and Imperial. Three traveling companies will alternate at these three houses during the season, putting on an exceedingly fine line of plays, the best productions of the season. The company is composed of an exceptionally talented group headed by that brightest of little beauties, Ada Girard with Arthur Kohl as leading man. Clyde Franklin, Bob Jones, Joseph Stanhope, Grace Ferrard, Louise Treadwell, Martha Urbank, Virginia Powell and Bessie MacAllister. The class of plays they will present is represented by the following list which will be added to as the season progresses: "Everywoman," "Happiness," "Unkissed Bride," "Garden of Allah," "Mother Cary's Chickens," "Leave It To Jane," "Upstairs and Down," "Daughter of the Sun," "Fair and Warmer," "Mrs. Wiggs of the Cabbage Patch," "Kismet," "Lombardy, Ltd.," "Mile-a-Minute-Kendall." These are the very best of the Broadway and loop plays, put on in the best possible manner and style by the best companies. Reservations can be made for the same seat at all performances for the entire season, both for matinees and evenings. Just tell the ticket seller the matinee or evening and the seat or seats you want and they will be laid away for you without any obligation on your part. All we ask is that you call for them by 1:45 p. m. on the day of the matinee and 7:45 p. m. on the night of the evening performance.

EMPRESS THEATRE

The Empress theatre is enjoying a very prosperous season, and the patronage is such as to warrant the booking of all the leading attractions in vaudeville, as well as many of the leading first view pictures. The Empress is sustaining its reputation as a strictly high-class vaudeville house, and none in the city secures more advanced attractions. Every branch of the field is filled from the ever present song and dance artists of national fame to the circus stunt acts and groups of artists, and with these are sandwiched the innumerable specialty acts, the wonder acts and the big talent and genius that entertain the public. A good show all the time is what the Empress guarantees, and the best ventilated and most comfortable house on the South Side. When seeking amusement or entertainment you will have the best bet by going to the Empress theatre.

25c 4 Months Trial Subscription Phone, Mail or Bring In

Always The Best --- Better Than The Rest
LINDEN THEATRE
63rd Street at Halsted

E. Thos. Beatty's Linden Theatre showing the world's greatest motion pictures. Don't miss any of the shows advertised for this week. Each is a master picture and deserving of the highest praise. We recommend them all.

Friday, September 12th. Beautiful Bessie Barriscale supported by Jack Holt in "The Woman Michael Married." Michael Ordsay was a good sport, and even when the woman who had saved the life of that small boy at the seaside demanded that he marry her as a reward for her feat, Michael consented, although the woman was far below him in social standing. Bessie Barriscale is the star of this society drama and the role is the best she has ever enacted. Extra on Thursday Pathe Comedy and Pictograph. Also Friday Hearst News and Pathe Review.

Saturday and Sunday, September 13th and 14th. "The Westerners." From the novel by Stewart Edward White, with an all-star cast including Roy Stewart, Robt. McKim, Mildred Manning and Wilfred Lucas. At last a real photoplay classic has found its way to the screens of the world. The first scene of "The Westerners" brings the heart into the mouth with its thrilling action; the last scene, and those midway between the first and last, keep up the same high key. Back of it all is the majestic setting of the plains and the Black Hills. In the foreground is delightful humor and characters that make you love them or hate them, as the case may be. The love story is charming and different. A picture the whole family should see and enjoy. Saturday—Also Mutt & Jeff and Burton Holmes Travelogue. Sunday—Also usual good comedy and added reels.

Monday and Tuesday, September 15th and 16th. Joseph Medill Patterson's great play "A Little Brother of the Rich" with Frank Mayo, J. Barney Sherry and a big star cast. The sensational play of society and the footlights. Dainty, talented Sylvia Castle had survived the crushing blow of her father's death under a cloud; had gone to California, had lifted an actor from the mire of drunkenness, had made him once more the idol of the Alcazar and herself a star shortly to be featured on Broadway. Then came her former lover, a blackguard society man. He met her at the stage door and whirled her away in his limousine. The heart of the actor went icy with despair.

Wednesday, September 17th. "Burglar By Proxy" featuring Jack Pickford. A toothache and a blowout started the trouble, but he became a burglar by proxy in order to prove to the girl of his choice that he was no real burglar after all. Did he succeed? For your answer see this picture.

Special attraction for three days only, Thursday, Friday and Saturday, September 18th, 19th and 20th. Jean Acker in "Checkers." The great stage success has been screened.

Don't forget Douglas Fairbanks in "His Majesty, the American" is coming. Watch for dates. Bigger, better and more gorgeous than any of his previous pictures bar none.

25c 4 Months Trial Subscription Phone, Mail or Bring In

EMPRESS THEATRE
HARR MITCHELL, Manager
HALSTED STREET NEAR 63RD STREET
VAUDEVILLE
15c Ladies' Matinees Daily At 2:15 Except Sunday **15c**
Special Sunday Matinee 25c
Two Shows Nightly at 7:30 and 9:15
Shows Change Mondays and Thursdays

Tulane Theatre
Halsted, At 61st St.

Friday, Sept. 12th
Monroe Salisbury
—IN—
"That Devil Bateese"
Miss Texas Guinan in
"The Girl of Hells Agony"
2-Reel Western Comedy
Fatty Arbuckle in
"Fatty and the Ice Man"

Saturday, Sept. 13th
Mitchell Lewis and Ruby De Remer
—IN—
"Life's Greatest Problem"
A. J. Stuart Blackton's Production, 6 reels
Also Gail Henry 2-Reel Comedy

Sunday, Sept. 14th
Norma Talmadge
—IN—
"The Way of a Woman"
Also Fox 2-Reel Sunshine Comedy

Monday, Sept. 15th
Lionel Barrymore
—IN—
"The Valley of Night"
Ford Weekly and Comedy

Tuesday, Sept. 16th
MATINEE AND NIGHT
The Super Patriotic Military Spectacle
"LaFayette We Come"
Featuring
E. K. Lincoln and Dolores Casseville
One of the greatest pictures of Love and War ever Produced
Stuart Comedy and Screen Mag.

Wednesday, Sept. 17th
Montague Love
—IN—
"A Broadway Saint"
Star Comedy and Scenic

Thursday and Friday, September 18th and 19th
MATINEE AND NIGHT
Dorothy Phillips
In the Daring, Thrilling Photo Drama of the Barbary Coast in Its Wildest Days
'Hell Morgan's Girl'
Adults Only

HARVARD THEATRE

Harvard Ave. Near 63rd St.

Matinee Daily, 2 to 4 p. m. MUSIC DELUXE — **Evenings 6:30 to 11** JAS. E. COSTON, Mgr.

Englewood's Most Beautiful Photoplay Theatre

PERFECT VETILATION, FAULTLESS PROJECTION, ARTISTICALLY REMODELED AND REDECORATED

Music DeLuxe, Orchestra of symphonic proportions, rendering complete musical scores for the presentation ofour photo-attractions. Under the capable direction of Prof. Robert Stevens, of the University of Chicago

Friday and Saturday, Sept. 12-13; Matinee and Night

First Exclusive Advance Showing of Paramount's New 1919-1920 Productions in Englewood

CHARMING AND CAPTIVATING

BILLIE BURKE

In a Delightful Story

"The Misleading Widow"

Taken From Miss Burke's Stage Success "Billeted"

"The Misleading Widow," a Paramount-Artcraft picture, revolves around the joys, woes and scandals of Betty Tardine—supposed to be a widow, usually surrounded by males, and a racy though innocent morsel on the tongues of all the gossips in town.

For various reasons, Mr. Tardine is supposed to be dead, but when he returns from the wars, very much alive and finds things as things are—well, you'd better come in good time! Empty seat won't last long when this picture starts. Also

Special Events, Mutt and Jeff Cartoon and a Good Comedy Saturday Matinee Only, "Perils of Thunder Mountain"

Sunday and Monday, Sept. 14th and 15th

MATINEE AND NIGHT

Wallace Reid In "The Valley of the Giants"

By Peter B. Kyne

A rugged tale of the redwood slopes, of giants of the forest, of giants among men, in the vast scarred regions of the West—a simple world of love and sentiment meets a cruel world of money and power.

Then the grim clash of the lumber camps, with no quarter asked and no mercy given!

A picture of majestic power, of blood-stirring conflict, of tender appeal to the heart.

WALLACE REID

Towering redwoods, mile on mile, and two men who loved them. Then the hand of the spoiler, and a war to the bitter end.

Also the Famous Monkey Comedian, JOE MARTIN, In His New Screen Comedy "THE JAZZ MONKEY" Pathe News and Matinee Only "Elmo the Mighty"

Tuesday, Sept. 16th — **Matinee and Night**

THE EVER POPULAR STAR

JACK PICKFORD

IN HIS NEW SUCCESS

"BURGLAR BY PROXY"

A Comedy Drama of Thrills and Smiles

The story of a boy who was a Romeo by heart and a Jimmy Valentine by circumstance, a youth whose chief life problems were keeping his trousers creased and his motor car running, a kid who ofttimes was in as much trouble as the Kaiser, as popular as a Salvation Army lass, and as lovesick as a small town girl.

Also Burton Holmes Travel Pictures; Christie Comedy, and Topical Events

Jack Pickford *in* Burglar By Proxy"

Wednesday and Thursday, Sept. 17-18

MATINEE AND NIGHT

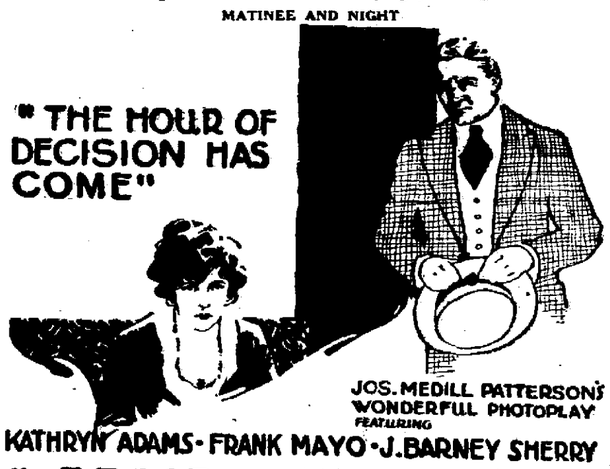

"A Little Brother of the Rich"

PREPARE yourself for one of the finest treats of the season. Prepare to see this wonderful stage success —"A LITTLE BROTHER OF THE RICH," written by Joseph Medill Patterson, whose sensational play was the talk of millions of people in every representative city throughout America. A triply fascinating story of Society and the footlights that will send you away from the theatre in thrills of joy. You simply cannot afford to miss it.

Coming Friday and Saturday, Sept. 19-20
ELSIE FERGUSON
In the Dramatic Masterpiece
"The Witness for the Defense"

Starting Sunday, Sept. 21
The Inimitable
DOUGLAS FAIRBANKS
In His New Great Play
"HIS MAJESTY THE AMERICAN"

HARVARD PHOTO PLAY HOUSE

Friday and Saturday, Sept. 12-13. Matinee and night. First exclusive advance showing of Paramount's new 1919-20 productions in Englewood. Charming and captivating Billie Burke in a delightful story, "The Misleading Widow," taken from Miss Burke's stage success "Billited." "The Misleading Widow" is a delightful story of a pretty "widow" who, financially embarrassed, announces her absent husband's death to collect his insurance. Later the husband turns up, and complications ensue.

Sunday and Monday, Sept. 14-15. Continuous 2 to 11 p. m. The celebrated star, Wallace Reid, in a romantic story, "The Valley of the Giants." John Cardigan, a pioneer California logger, builds the town of Sequoia, and lays the foundation of a great fortune. To his bride he gives as a wedding present, "The Valley of the Giants." After her death he instills into the mind and heart of Bryce, their only son, the fact that The Valley of the Giants belongs to his mother in death as well as in life, and that he must protect it with his life. It is made doubly sacred in that it holds a lone monument—to mark the wife's grave.

Tuesday, September 16th. Matinee and night. The ever popular star, Jack Pickford in his new success, "Burglar By Proxy." A prohibitionist with a wet-time skate in full swing is an odd sight indeed, but when Jack Pickford allows his friends to influence him to try to drown a toothache with a highball, a very interesting chain of developments take place. This is one of the most humorous elements in "Burglar By Proxy," Jack Pickford's latest play.

Wednesday and Thursday, September 17th and 18th. Matinee and night. "A Little Brother of the Rich." The story concerns a young girl who leaves the drab routine of a restaurant and through hard work and genuine worth soon places her name on Broadway in the electric blaze of stardom. The sweetheart of her childhood has become involved in several unfortunate matrimonial ventures, but is willing to try again. After his engagement to the star is practically settled, he suddenly decides that the girl's parents were not Mayflowerish enough for him and he refuses.

Coming Friday and Saturday, September 19th and 20th. Matinee and night. Elsie Ferguson in the dramatic masterpiece "The Witness for the Defense."

Coming starting Sunday, September 21st. Everyone's favorite, the popular Douglas Fairbanks in "His Majesty, the American."

WALLACE REID in "The Valley of the Giants"
A Paramount-Artcraft Picture

At the "Harvard Beautiful," Sunday and Monday, September 14 and 15

E. A. R. THEATRE

Friday, September 12th. Chicago's own photoplay star Bryant Washburn in "Love Insurance." He was employed by a company that had bet that the girl would marry a certain man. He was to see that the company won its bet. But he fell in love with the girl himself! Then the fun started. To lose his job or to lose the girl? Which would it be. It's a scream. Also the famous Chester Outings picture and a comedy.

Saturday, September 13th. Enid Bennett in "The Virtuous Thief." Begging for mercy—from the man who had caused her woes. Scorned by his wife as a woman of shame. Branded as a thief. All because she had reckoned not of self when her brother's good name demanded sacrifice. A story that will tug and tug and tug at all the big human emotions you know. Also Mutt & Jeff and Burton Holmes Travel Pictures.

Sunday, September 14th. The popular screen star Jack Pickford in a comedy drama of smiles and tears "Burglar By Proxy." The story of a boy who was a Romeo by heart and a Jimmy Valentine by circumstance, a youth whose chief life problems were keeping his trousers creased and his motor car running. He joins hands with an underground yeggman as a means of winning a girl. It was serious for the youth, but it will hit your funny bone as it hasn't been hit in a long time. Our personal recommendation goes with this picture. Also Star Comedy and Pictograph.

Don't forget the big Song Revue Tuesday night—9:30 show. Dick Green and his classy entertainers.

Monday, September 15th. "The Spite Bride" starring Olive Thomas.

Mrs. Jack Pickford who has been declared the most beautiful girl in America. Also Pathe News and Christie Comedy.

Tuesday, September 16th. Dorothy Gish in "Nobody Home." Also other added features.

Wednesday, September 17th. H. B. Warner, faithful and misunderstood lover—courageous and clever diplomat—in "The Pagan God." A romantic and thrilling drama of a Mongolian revolution with Warner in the role of an American diplomat, loved by a revolutionary siren. Also Paramount Comedy and News Weekly.

Thursday, September 18th. All-star cast in "Little Brother of the Rich." The sensational play of society and the footlights. Dainty, talented Sylvia Castle had survived the crushing blow of her father's death under a cloud; had gone to California, drunkenness, had made him once more the idol of the Alcazar and herself a star shortly to be featured on Broadway. Then came her former lover, a blackguard society man. He met her at the stage door and whirled her away in a limousine. The heart of the actor went icy with despair.

Friday, September 19th. Eugene O'Brien in "The Perfect Lover." The management of the E. A. R. Theatre personally recommend this picture as one of the most remarkable pictures of the year. Also that some of the most beautiful sets, women and gowns ever seen on the screen. Also our usual comedy and weekly.

TULANE THEATRE

Friday, September 12th. Monroe Salisbury in "That Devil Bateese." Miss Texas Guinan in "The Girl of Hell's Agony," 2-reel Western. Fatty Arbuckle in "Fatty and the Iceman."

Saturday, September 13th. Mitchell Lewis and Ruby De Remer in "Life's Greatest Problem." A J. Stuart Blackton production, 6 reels. Also Gale Henry 2-reel comedy.

Sunday, September 14th. Norma Talmadge in "The Way of a Woman." Also Fox 2-reel Sunshine Comedy.

Monday, September 15th. Lionel Barrymore in "The Valley of Night." Also Ford Weekly and comedy.

Tuesday, September 16th. Matinee and night. The super patriotic military spectacle "La Fayette We Come" featuring E. K. Lincoln and Dolores Cassinelli. One of the greatest pictures of love and war ever produced. Leroy Trenchard (E. K. Lincoln), an American boy composer, becomes heart-broken at the unexpected and mysterious disappearance of his sweetheart, Therese Vernieul (Dolores Cassinelli). He is called upon to offer his services at a concert given for the Red Cross at the home of the Princess Sonia (the veiled unknown, because she never appears in public unveiled. Her eyes are all one can see of her face.) Leroy is struck by the resemblance of them to the eyes of his sweetheart, and suspects that his sweetheart and the veiled Princess, who later proves to be a German spy, are one and the same. Heart-broken, he enlists and becomes one of America's five million fighting men in the cause of humanity and freedom. He arrives in France and takes up his duties, indomitably resolved to forget and "carry on." Many surprises are scattered throughout and then the picture closes with a scene entitled the Forge of Victory, which symbolically visualizes the welded strength of the Allies which must result in a world peace by an Allied Victory. Also Strand Comedy and Screen Magazine.

Wednesday, September 17th. Montague Love in "A Broadway Saint." Also Star Comedy and Scenic.

Thursday and Friday, September 18th and 19th. Matinee and night. Dorothy Phillips in the daring, thrilling photodrama of the Barbary Coast in its wildest days, "Hell Morgan's Girl." Adults only. An unusual photoplay, presenting an uncommon theme, will be displayed under the Bluebird brand with Dorothy Phillips, one of the most beautiful and talented of screen queens appearing in "Hell Morgan's Girl," a play dealing with events immediately preceding the San Francisco earthquake and consequent fire. Exciting scenes abound and the final vistas of the Presidio whither the refugees have fled forms one of the most unusual episodes in photoplaying.

Englewood Times Want Ads

may now be left at any of the addresses below, at the rate of 25 cents for first two lines, 10 cents each additional line of six words. All ads received up to Wednesday evening, will be published in that week's issue.

W. M. LUCAS, 458 63rd St., near Normal Blvd.

G. & G. SHOP, 351 69th St., S. E. cor., near Stewart Ave.

KELLNER'S, 443 63rd St., east of post office.

HAWKINS, 420 63rd St., head of Harvard Ave.

WHERE EVERYBODY GOES

MARLOWE HIPPODROME

63RD AND STEWART AVE.

Special Attraction—Direct From the Loop

Saturday and Sunday, Sept. 13th and 14th

Musical Comedy—Comedians and Girls

12---PEOPLE---12

"THE STUDIO GIRLS"

Vaudeville and Pictures Every Day

Matinee Saturday — Sunday Continuous

ORDER YOUR TICKETS FOR SEASON ASK THE TICKET MAN

NATIONAL THEATRE

HALSTED NEAR 63RD ST.

SEATS TWO WEEKS IN ADVANCE

PHONE WENTWORTH 27

REGULAR SEASON OPENS SUNDAY MATINEE, SEPTEMBER 14th

LORIN HOWARD PLAYERS

Presents a Dramatization of Elenore H. Porter's Famous Novel

POLLYANNA

(THE GLAD GIRL)

Bring the "Kiddies" and See a Delightful Play

Week of September 21st—"JOHNNY GET YOUR GUN"

HERE'S THE IDEA: Three complete high class traveling companies alternating each week between the Imperial, Victoria and National Theatres. This means a large cast of competent players to select from and it affords the management an opportunity to secure all the latest Broadway and loop successes at popular prices.

PRICES Mon., Tues., Wed., Thurs. and Fri. Nights, 25c, 50c and 75c; Sat. and Sun. Nights, 25c, 35c, 50c, 75c, 99c; Sunday and Holiday Mats., 25c, 35c, 50, 75c; Thurs and Sat. Mats., 25c, 35c

SULLIVAN'S SENSE AND NONSENSE

With Harold one evening sat Dell,
They were talking, and spooning as well,
When her brother called "Hey,
Youse two break away!"
And the poor frightened girl said—
"Oh heavens!"

I do object to a fellow hanging over my desk and explaining what the country needs, when what he needs himself is a bath and a disenfectant for his breath.

The latest styles from Paris are the corkscrew skirt,—well if any Englewood girl starts to wearing them her mother ought to stop her—see?

Joe Hughes, the pudgy little bacon peddler for Uncle Sam at the Englewood postal station, sold so much smoked pig that they had to shut down his sales the second day.

Two of the "bosses" of this shop are leaving tomorrow for a trip in the East, and Irv Penhallegon presented them with a thermos bottle so that their "baggage" wouldn't leak out en route. See?

When a man can claim one bureau drawer absolutely for his own, out of five bureaus in his own house, he can lay no claim to being henpecked.

I have heard of thousands of "booze fighters," but I don't recall ever hearing of one of them who won the fight.

I don't know why it is a woman has to juggle the furniture all about the house at least once a month and put one piece where another formerly was. It is mighty discouraging to come home in the dark and try to go to bed on top of the chiffonier.

Foiled again—haw! An "old Times reader" sends us the southwest corner of our last issue with congratulations on our 8th birthday. The bum print, left the "p" off the page, so we read "age 8" and our beautiful picture just below it! It's no use, I can't conceal my age so hereby confess to sweet sixteen.

Harold F. Sullivan

Englewood High School Gleanings

As the attendance at Englewood High school has been growing each year, it becomes more and more difficult to accommodate the pupils It was hoped that this year the new additions to the building would be ready for use, but because of the carpenters' strike, most of the interior work has not been completed. The large gymnasium, the swimming pool, and a few recitation rooms are the only parts ready for use.

It was expected that, on account of the opening of the new Lindblom High school at 62nd and Lincoln sts., the attendance at Englewood this year would be less than that of last year, but at the end of the first week the enrollment was more than 2,100, which is a larger attendance than that of last year. The crowded condition is therefore just as bad, if not worse. Another inconvenience lies in the fact that the new lunchroom has not been finished and the pupils and teachers cannot obtain a hot lunch unless they go elsewhere However sandwiches, doughnuts and milk may be obtained there.

The changes which have been made in the faculty during the past year have affected everybody at Englewood very much. Mr. Keeler, Englewood's former assistant principal, has become principal of the Lindblom High school, his place being taken by Mr. Tower of the department of Physics. Mr. Bowlin, the former orchestra leader at Englewood, has become assistant principal at Lindblom. Miss Courtenay, former teacher of Oral Expression and English at Englewood, has become Dean of Girls at Lindblom. Other teachers who have left Englewood to take their places at Lindblom are Mr. Shine, Mrs. Gear, and Miss Mulroy. Miss Klein, the physical instructor, left Englewood in the early part of the year to enlist in the Reconstruction Aid department, her place being taken by Miss Fletcher from Harrison Technical High school. The pupils at Englewood had been anxiously awaiting Miss Klein's discharge in order that she might return to Englewood to continue her former work with Miss Fletcher. They were disappointed, however, upon learning that she had been transferred to Lindblom High school to become the physical instructor there.

Miss Froning from Oak Park has taken Miss Courtenay's place, Mr. Warner has full work in Physics, and Mr. Archibald has taken his place in the Electrical department. Miss Crowley and Mr. Smidl are the new assisting gymnasium instructors and Sergt. Van Winkle is assisting with the military training work. Other new teachers are Miss Kiely, Miss Johnson, and Miss Waggoner.

Although Englewood High school regrets the loss of her former teachers, she wishes them the greatest success in their new field and welcomes those who have come to fill the places made vacant and assures them the hearty support of all Englewood pupils.

Last February two teachers, Mr. Paterson and Mr. McGee, left for France with the American Expeditionary Forces to work with the Educational Department over there. Mr. Paterson, after six months of service, returned and is now teaching again in Englewood High, but Mr. McGee will remain in Coblenz for another six months.

Mr. Ahrens and Mr. Roscoe, two former teachers, resigned at the end of last semester to go into the business world where it is hoped they will meet with every success and make as many friends as they did among the pupils at Englewood High.

But in spite of all these changes, Englewood High school pupils still keep up the school spirit. Parents! You, too, can help keep up the spirit by attending the monthly meetings of the Parent-Teachers' association, an organization by which parents may come into closer contact with the teachers and the school. The Association meets the second Thursday afternoon of each month at 3:15 at Englewood High school. Make it a point to come to the meetings and show the pupils that you are interested in them and what they are doing.

"The Standard" Is a High Standard

Probably one of the handsomest store buildings in the city is in the new building at the southwest corner of 64th and Halsted sts., built especially for the Standard Ladies' and Misses' Ready-to-wear store. The side and front is largely devoted to display windows of an artistic and novel form which exhibit more goods than many stores in this line carry. The interior is a dream of artistic design in Circassian walnut with beautiful proportions and cases, fairly alive with Belgian plate mirrors, making a really palatial ensemble most unusual in a store room. An electric elevator carries the patrons to the second floor which is finished much the same as the main floor and both floors are filled with the very choicest and latest in women's and misses' wear including suits, coats, dresses, waists, corsets, lingerie, infants' wear and kindred accessories all of which will be open for inspection tomorrow, the 13th. The Standard will aim to make their store the foremost in service and cordially invites the lady readers of the Times to call.

Catholic Women's League Meeting

St. Mary's Settlement, Catholic Woman's league, will open the Fall social season on Saturday afternoon, Sept. 20th, with a reunion and reception at Holy Angel's hall, Oakland blvd. and Vincennes ave.

Mrs. Ludwig Corell, former social chairman, will be in charge. In the receiving line will be Mrs. Wm. E. Gallagher, president, and her newly elected staff of officers assisted by Past Officers Mrs. P. T. Barry, Mrs. Jno. W. Trainor, Mrs. John Mac Mahon, Mrs. Oliver T. Cody, Mrs. Frances B. O'Gallagher, Mrs. A. Fitz Gibbon, Mrs. P. J. Harrington, Mrs. Ben S. Cobban and Miss Sallie Greaves Gaynor. Many of these have been busy during the War with Red Cross work and have now returned to their Settlement work and expect to be very active during the coming winter.

Christian Science Lecture

Fourth Church of Christ, Scientist, located at the corner of Harvard ave. and W. Marquette rd., announces a free lecture, to be delivered in its edifice, Sept. 16th, by Prof. Hermann S. Herring, C. S. B., of Concord, N. H., member of the Board of Lectureship of The Mother Church, The First Church of Christ Scientist, in Boston, Mass. The public is cordially invited to be present at this lecture.

New Books At Hiram Kelly Library

Stories.

"The Crimson Alibi," "When the World Shook," "Daisy Miller," "David and Jonathan," "While There's Life."

Non-Fiction.

"Short History of France," "Training of a Salesman," "Ambassador Morgenthau's Story," "The Great Modern English Stories."

Children's Books

"Great Deeds of Great Men," "Kit of Greenacre Farm," "Famous Stories Every Child Should Know," "Woodcraft Boys at Sunset Island," "Animals, Their Relation and Use to Man."

Internal Revenue Office in Englewood

There is now located at 712 W. 63rd st., a branch office of the Internal Revenue department, thoroughly equipped to carry on all matters pertaining to Internal Revenue. General Deputy James Hyland will be in charge of the above office and will be glad to assist all persons subject to income or other revenue taxes.

It is the intention of Commissioner of Internal Revenue Roper, to bring the office as close to the tax payer as possible, thereby eliminating the long trip to the loop and crowding at main office.

Home Coming Reception of P. W. N. A.

A home coming reception of members and friends will be held at the Protestant Home for Children, 6323 Yale ave., on Tuesday, Sept. 16th, at 2 p. m. All are invited to come and spend a pleasant afternoon. Donations of food or clothing, etc., for the children will be gratefully received. Refreshments will be served. A short program will be given in which children of the Home will participate. Among those who will act as hostesses are Mrs. Thos. E. Reynolds, president; Mrs. Jennie Turpin, chairman advisory committee; Mrs. Edwin S. Brough, chairman home committee; Mrs. Jeanie R. Fisher, treasurer and Mesdames Mary Little Johnson, Vivian Scott, Mary Campbell, D. C. Foute, Ellen Briegel, aJs. Rea, J. C. Dicken, Ida Stephens, Geo. Ehlen, Fredk. Werkmeister, A. F. Peterson, A. M. Mears, Lilian Swanlund, Lena Pennington, Wm. R. Fetzer, Flournoy, Scholl and Miss Jennie Beardsley.

Establish Their First Mission

The Hopsitaler Sisters of St. Joseph, in charge of St. Bernard's hospital here, have established their first Mission at Monterey in the Los Angeles diocese at the request of Bishop Cantewell of that diocese.

This excellent inistitution began work here 16 years ago and has won a warm place in the affections of all by their excellent Christian work, and kindly charitable devotion to their chosen profession, and the four sisters who left Monday for the far west will be missed by their many friends. There are many Englewood people in the immediate vicinity in which they will be located that will learn with pleasure of their coming.

Cannot Photograph in Colors.

It seems a remarkable thing, considering the progress of the science of photography and cinematography, that color photography is still an undiscovered secret. There are processes by which a very natural camouflage of Nature can be produced, but the plate is yet to be made which will produce a landscape in autumn in all its wondrous tints, or take a portrait of a lady with the natural coloring of the hair, eyes, and complexion, with the various colors of her costume "in the manner as she lives."

Up-to-Date Youth.

Bobby's father asked him when Moses lived. Bobby said he did not know. His father then read from a book: "Moses 4,000 B. C." and then asked Bobby why he did not know when Moses lived. Bobby replied: "Oh, I thought that was his telephone number."

The First 15 Days

Money deposited in our Savings Department on or before the **15th** of the month, will draw interest from the **1st** of the month.

It's easy to open a Savings Account. Fill out this form and return to us with $1.00 or more and we will send you a pass book.

SIGN HERE. .....

.....

ADDRESS .....

Englewood State Bank

63rd St. and Yale Ave.

Resources over $3,000,000.00

EVERY LITTLE THING

That will add to your comfort in your home may be found here—in furniture and house furnishings.

For Anything Needed About the House

SEE WHAT EGGERS HAS

ENGLEWOOD BUSINESS MEN'S ASSOCIATION

EGGERS FURNITURE CO.

Phone Wentworth 1081 **6402-8 S. Halsted Street**

HURRY HURRY

While There Is Still a Large Stock of the Well Known

DAHLQUIST QUALITY

Ladies', Men's and Children's Shoes

to Select From At Less Than Manufacturers' Prices

Large Stock of Army and High Grade Men's Working Shoes That Must Be Sold

No Disappointments **Bona-Fide Bargains** **Come Early In the Day**

While The CLOSING OUT SALE Is On

THE LAST CALL----WE MUST SELL EVERY PAIR OF SHOES IN STOCK

DAHLQUIST & SON

409 W. 63rd Street **4 Doors West of Stewart Avenue**